

P 67

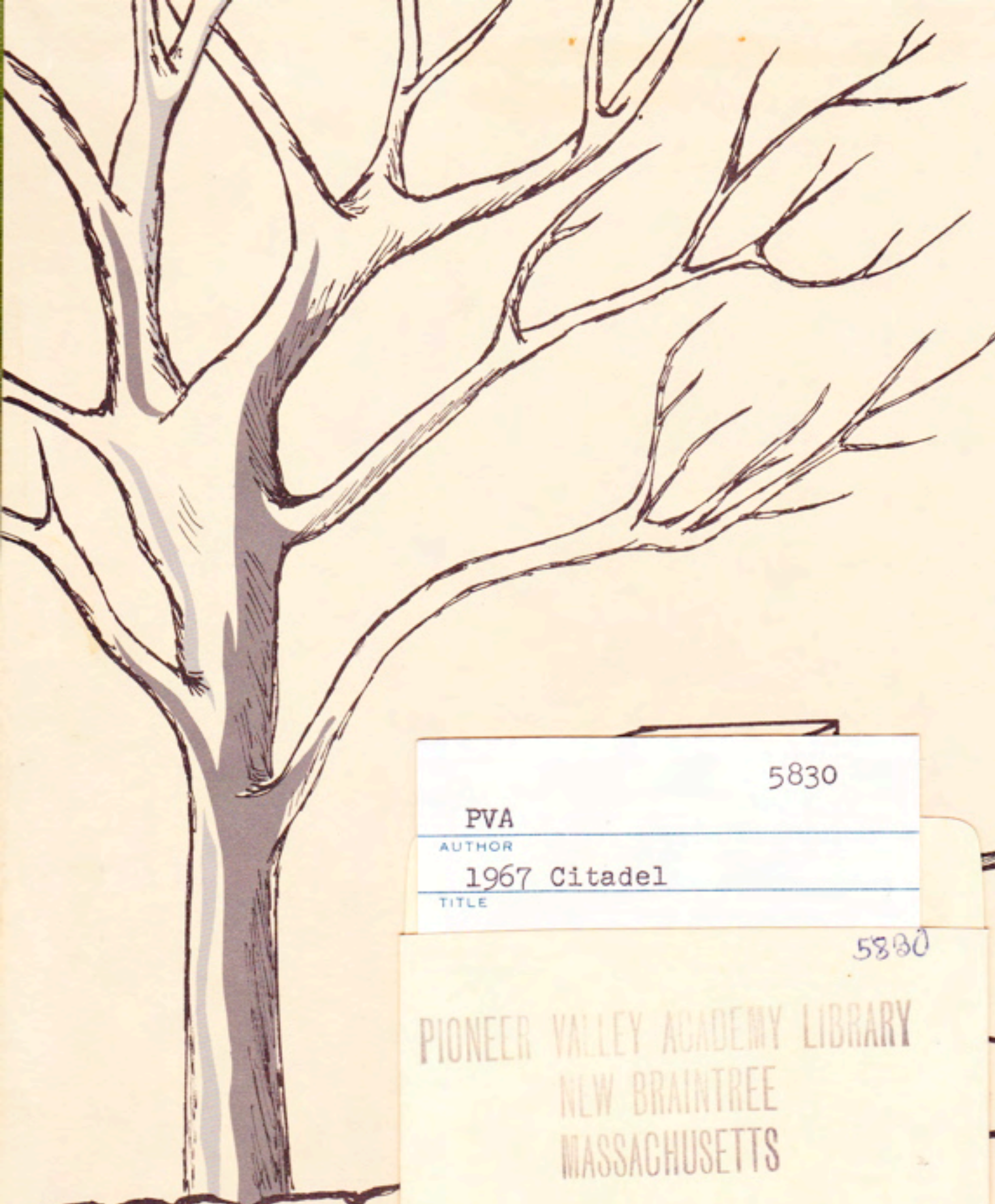

Citadel



5830  
PVA  
AUTHOR  
1967 Citadel  
TITLE

5830  
PIONEER VALLEY ACADEMY LIBRARY  
NEW BRAINTREE  
MASSACHUSETTS

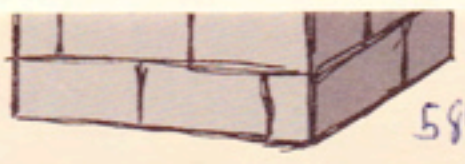

5830

**ALEXANDER A. BEZERRA**





# Citadel

Volume 2  
Pioneer Valley Academy  
New Braintree, Mass.

Faces  
Students  
Living.  
Independent,  
yet Dependent.  
Different People.  
Unique.  
Individuals.  
New, Unacquainted  
Faces.

The Familiar Is Gone—  
but,  
New Faces To Become Old  
with Time.

The Face of Strangeness  
Peers Down,  
yet Smiles, and then  
Places,  
Buildings,  
People Are Common.

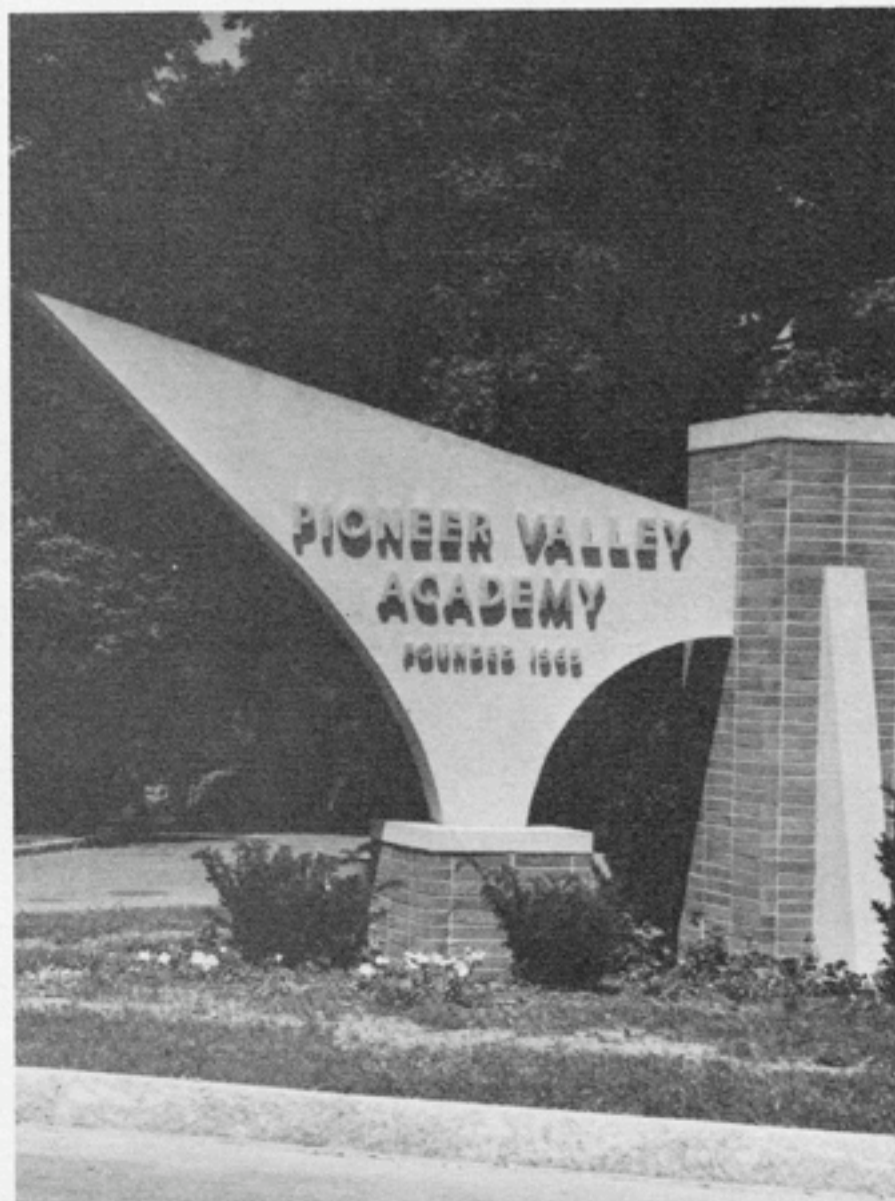

Faculty	Page 17
Seniors	Page 31
Juniors	Page 45
Sophomores	Page 55
Freshmen	Page 61
Activities	Page 65

editor  
 assistant editor  
 literary editor  
 art, layout  
  
 typist  
 photographers  
  
 snapshot editor  
 business manager  
 sponsors

judi folkenberg  
 connie lawson  
 glenda tapper  
 nicette valdez  
 linda pervier  
 janice bettle  
 yanick gomez  
 jerry guptill  
 mark sargeant  
 penny ratzlaff  
 emily proctor  
 manford simcock

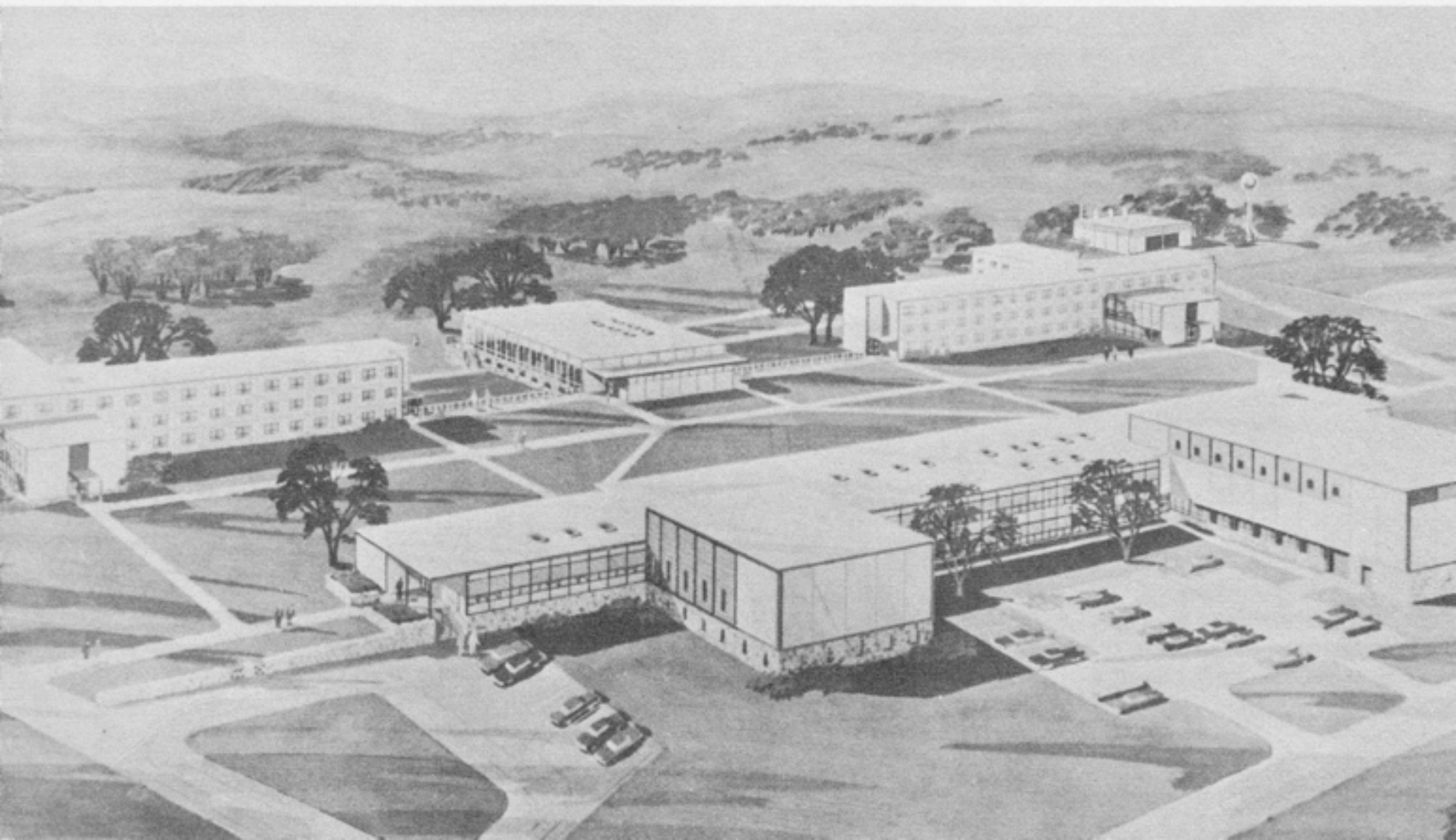

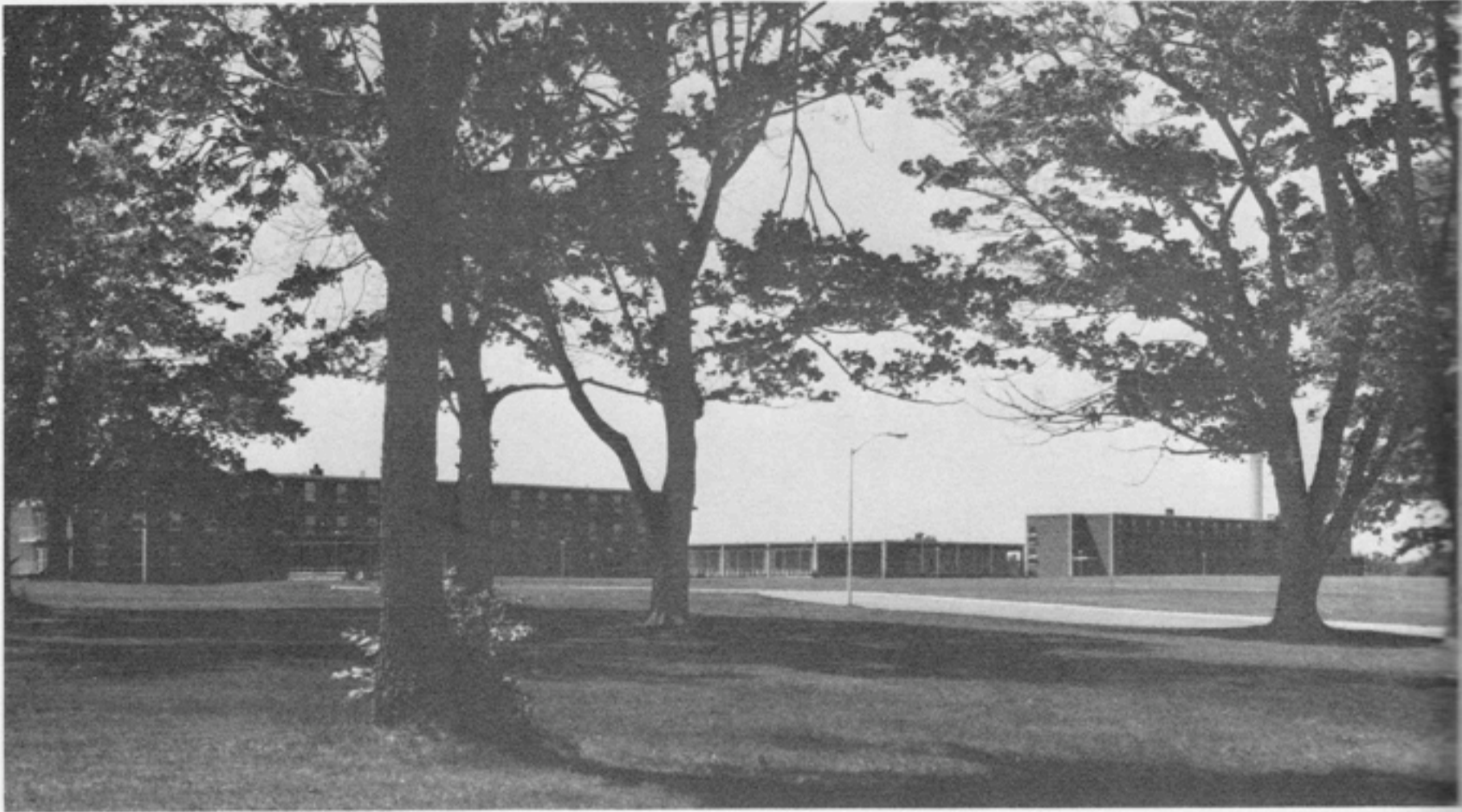

Deans, Dorms—Adjustment  
Emotions, Emotions, Emotions  
“Let’s Take a Walk.”  
New England  
Stone Walls  
Rugged Trees  
Patch Work Fields  
Apricot Sunrises  
Crisp Nights



Faculty  
Teachers  
Rooms  
Buildings





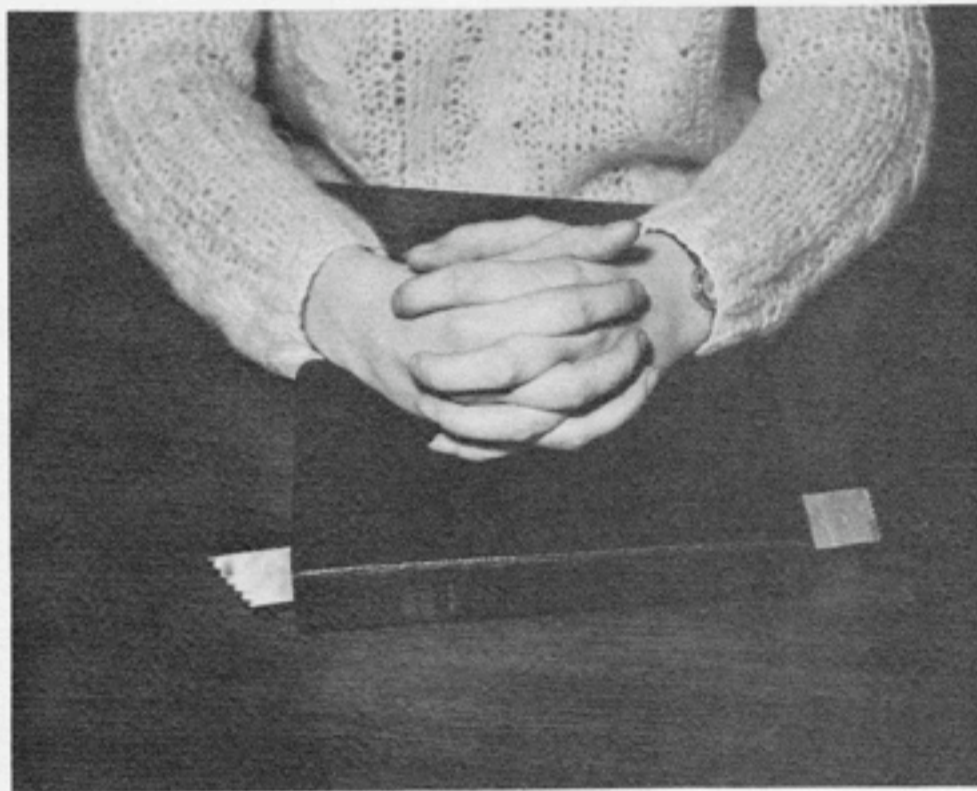

Education.  
Necessity for Life,  
Success,  
Future.  
Serious Thoughts,  
Deep.  
Long Talks  
Guidance—Prayer—God.  
Then—  
New Thoughts,  
an Awakening,  
Pondering,  
Prayerful,  
Understanding,  
Friends,  
from Familiar Faces

Yellow pencils, Bic Pens, stenos, 3-ring binders

Books  
AM to PM  
Read, Write—Finished,  
Returned—  
Numbers, Figures, Labs . . .  
Study, Perseverance—  
Proves Mastery

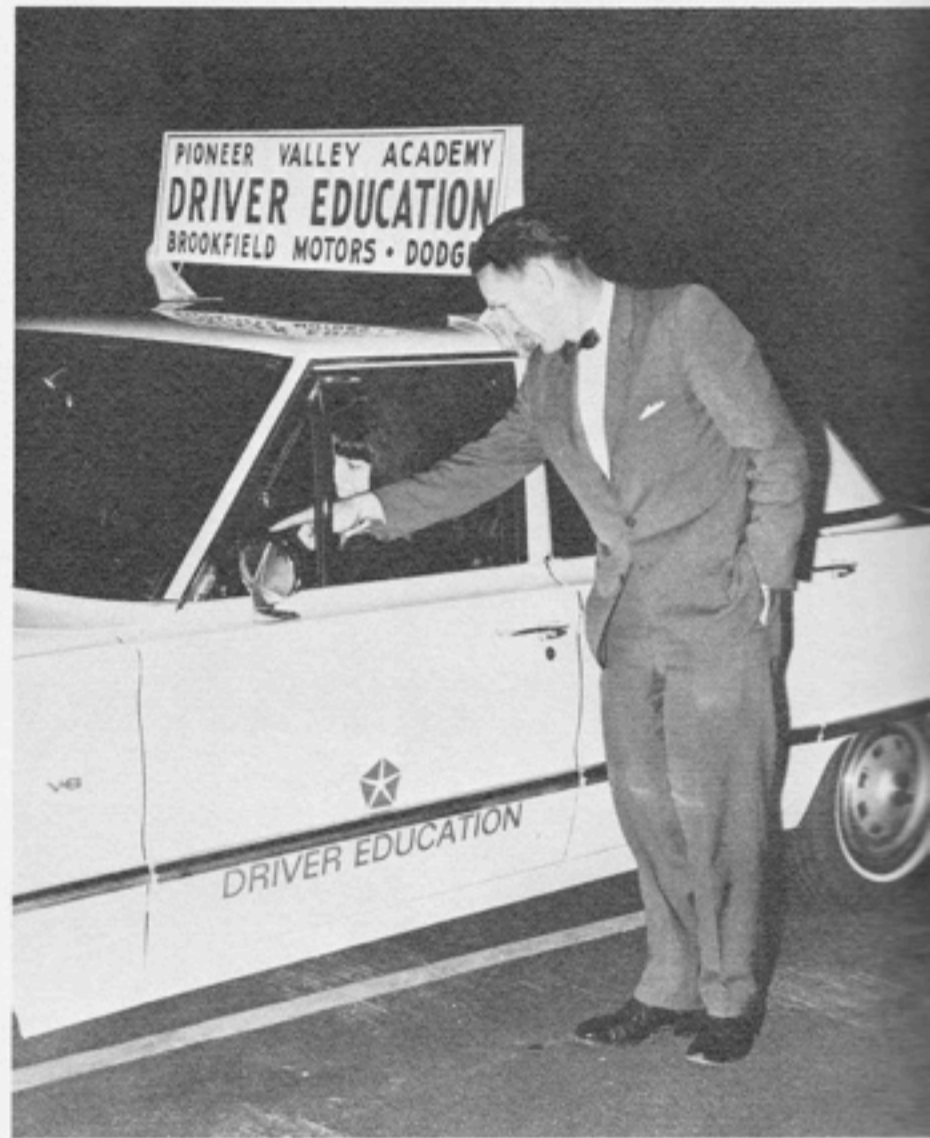

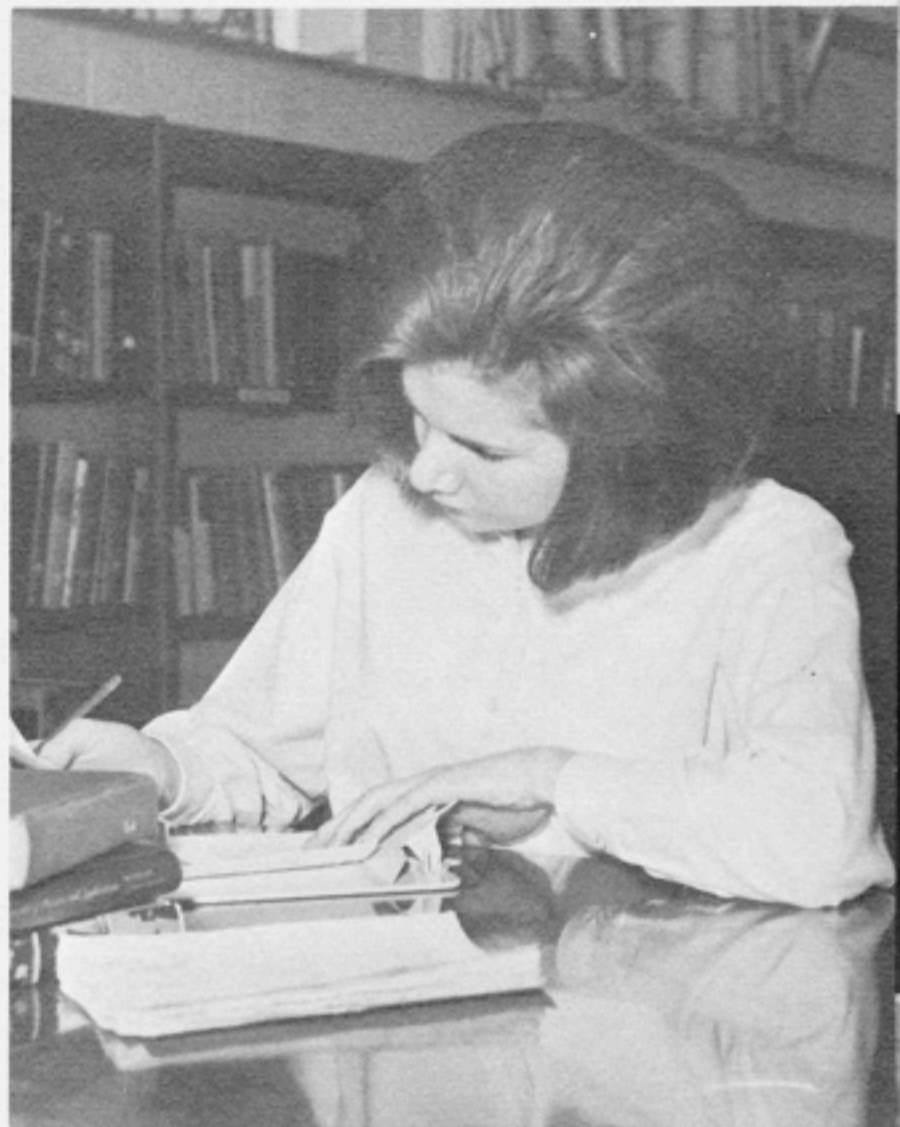

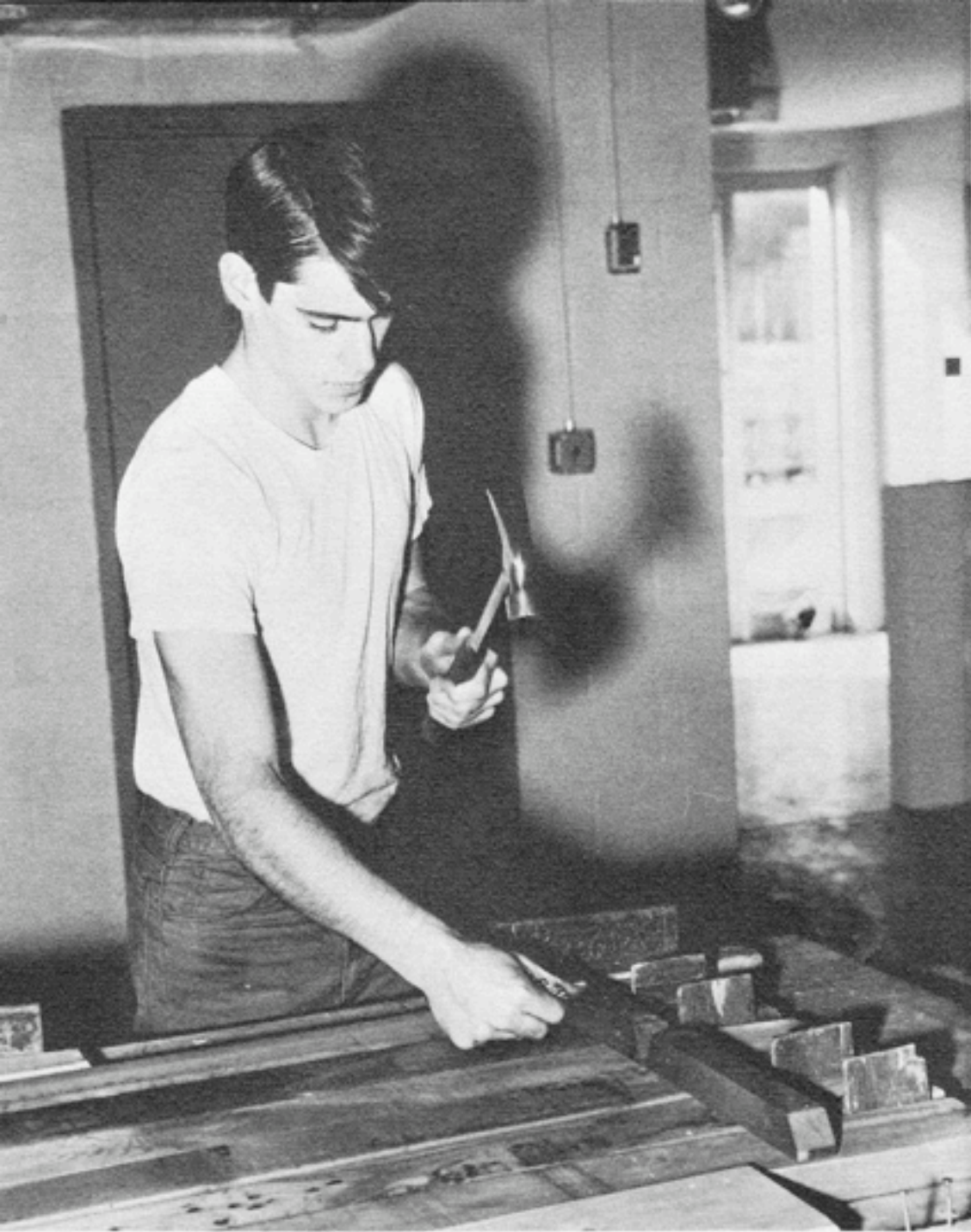

Full Programs.  
Busy,  
Work  
Students—  
Supervisors  
Another New Face,  
Plus  
Expressions  
Tried—Patient  
Trying—Weary  
Rejoicing—Success

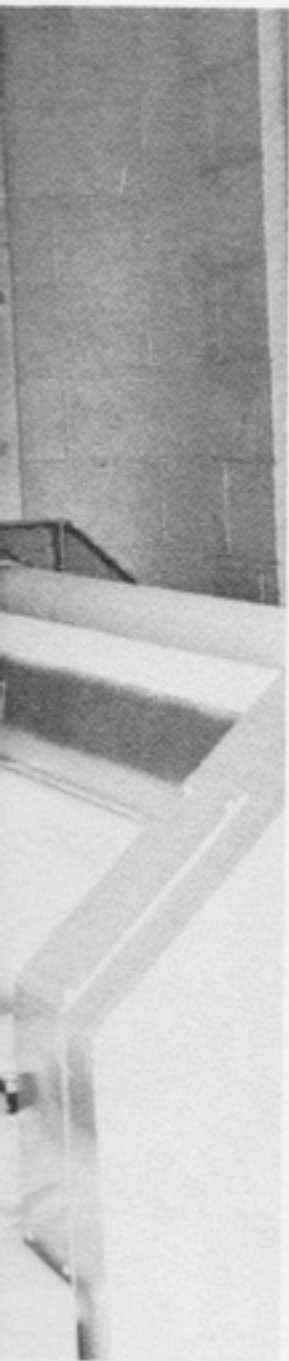





Giggly Girls  
and  
Boisterous Boys  
Whispers, Notes, Smiles  
An Air of Femininity  
Chivalrous Gentlemen  
Excited, Nervous  
Formals  
Picnics  
Games, Skating, Dates  
Walking, Talking  
Faces—  
Finally Familiar



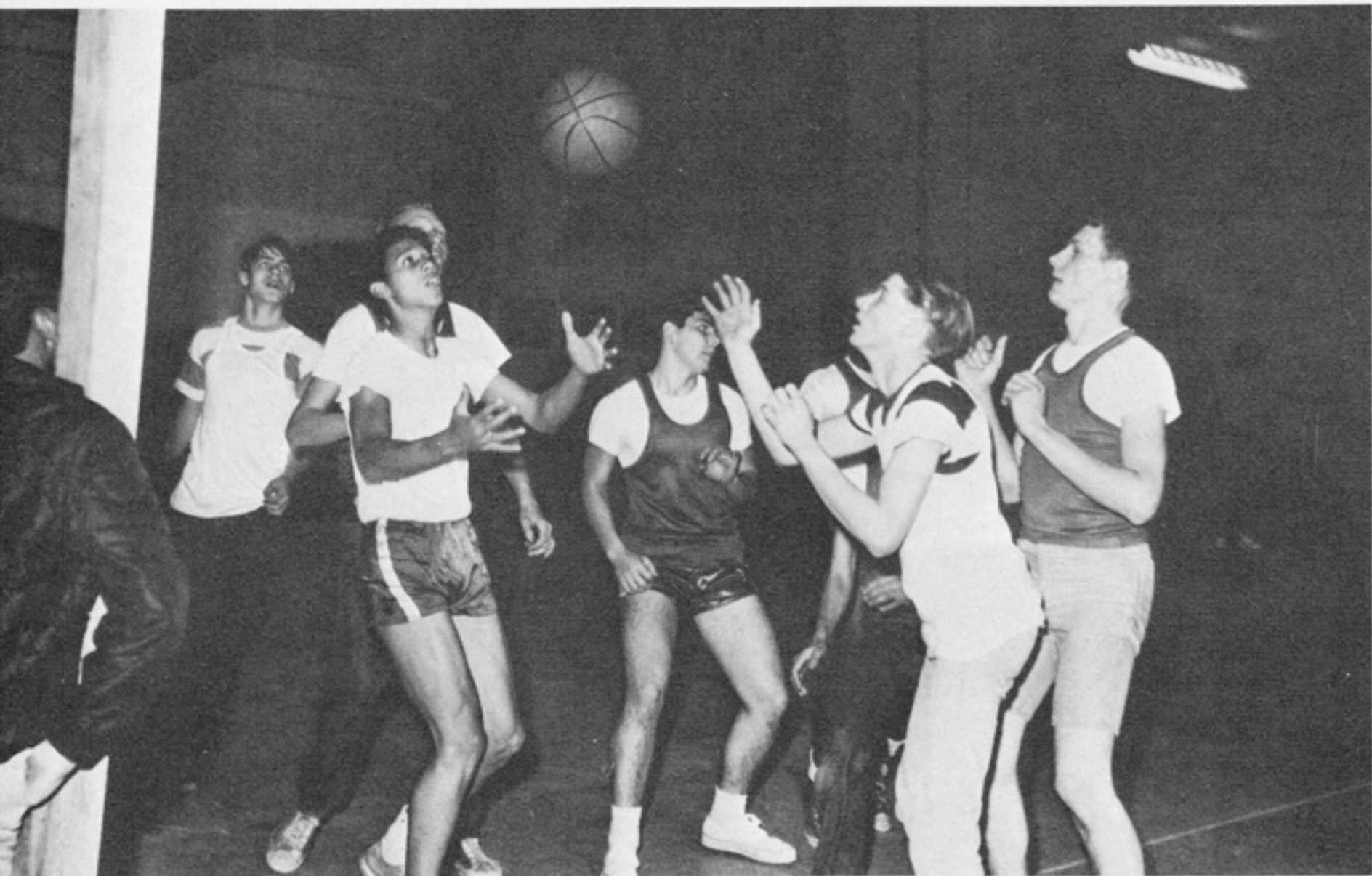

Tensions—Released  
Baseball.  
Football.  
Basketball.  
Volleyball.  
Anxious  
Faces Watching,  
Waiting,  
Wanting Success

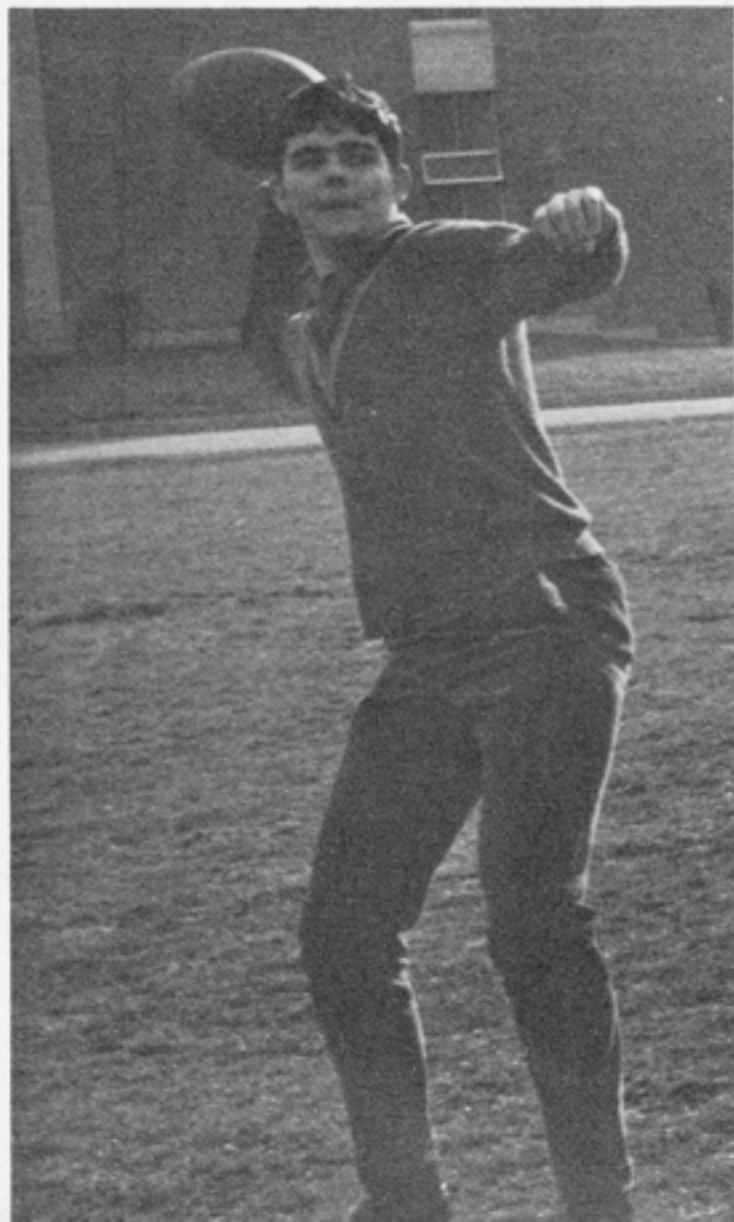

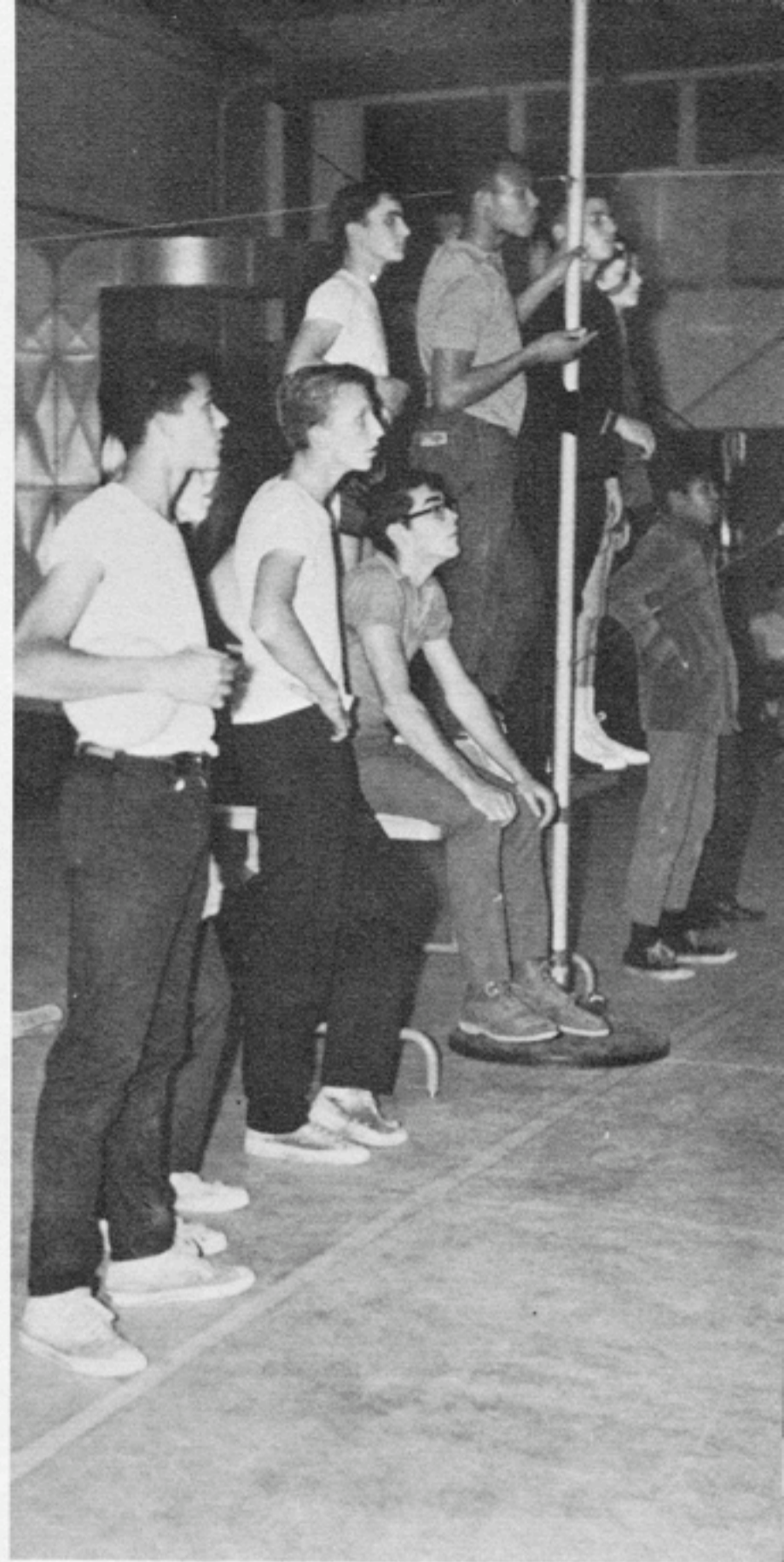



Constant Experience  
and On Campus

*Wind*

Forever There, to Toss  
and Force

Strangers to Friends  
in an

Unequaled Year,  
Unsurpassed in Its  
Uniqueness

and

Glad for it. Gained,  
Perhaps

God

Education

Wisdom

not Found by Other Means—

Thanks, P.V.A.

for These Faces—this Year



# faculty

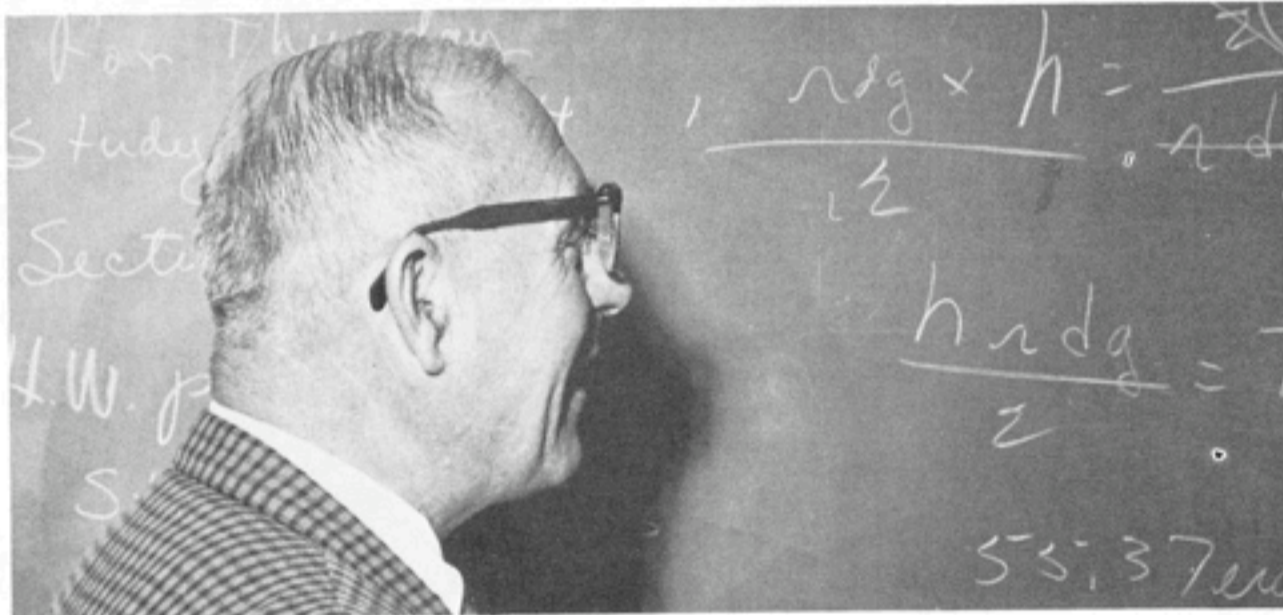



## Dedication

Tangible buildings of brick and mortar must be constructed on a foundation that supports a firm cornerstone. And so it was; that when the intangible foundation of Pioneer Valley Academy was built about the firmest of cornerstones, Christ, you were asked to come and support. A life of varied roles had finally let you rest for a short 3 years of retirement at your home in Virginia, but, as you heard God call you, you left and came here to uphold His Name.

At first we'd known you only as a name signed at the end of those lengthy pre-school letters, but then we had a face to connect and it didn't take long to become acquainted. We weren't just acquaintances to you though, you made of us individual friends. It doesn't

take much thought to remember that extra special favor you did, the needed help on that English assignment, the good ideas when banquet-time came around or just the good understanding chat.

So, because of your sacrifice, and tolerance, understanding and guidance, but most of all because of your truly consistent, Christian life we dedicate this 1966-67 CITADEL to you, Mrs. Marie Ellis.





Pioneer Valley Academy Board

H. L. Schander  
V. W. Collins  
A. E. Barcelow D. O.  
H. R. Jenkins  
Paul Wethey  
G. S. Remick

A. E. Harms  
L. L. Bock  
Chairman  
H. D. Lawson  
Secretary  
M. R. Simcock

F. R. Stephan  
C. P. Anderson  
W. W. Menshausen  
E. A. Roberts  
G. E. Digel  
Robert Rittenhouse, M. D.

Not Pictured  
Dr. Charles Stokes, Ph. D.  
O. J. Mills  
F. F. Bush  
L. E. Smart  
Wesley O'Brien  
R. L. Reynolds  
D. D. Lake



## Principal's Message

Growth is certainly an important part of the adolescent years. Not only does growth include the physical development but the mental and spiritual development as well. How interesting it is to watch each student as he "grows" from year to year.

With the teen-agers healthy appetite, physical growth usually takes care of itself. Even so, there is need to heed the good counsel we have to ensure the proper development of all the physical powers. Only as we believe that the development of the physical powers promotes a strong mind and a well balanced character, can we develop our faculties properly.

In growing, the adolescent mind is surely put to the stretch. It is not so much that the study program taxes the mind, but there seem to be so many decisions and choices to make. Before, adults used to make these decisions for you. Now, as you face adulthood, you have to begin to make them for yourself. What a task it is just to "think".

Even more important though is spiritual development. Perhaps you once believed things just because mother or dad did. Now you realize that you have to decide things for yourself. I am sure that the prayer of each faculty member is that this school year may have had a prominent part in helping you to "grow".

*H. H. Lawson*



# Faculty



Clyde Newmyer  
M. A.  
Assistant Principal  
Registrar, Guidance



Manford Simcock  
B. A.  
Assistant Business  
Manager, Treasurer



Gladys Newmyer  
Business Office  
Secretary



Eleanor Knowles  
Business Office  
Secretary



Garnet Lawson  
B. S.  
Secretary to the  
Principal



Linda Esposito  
Business Office Piano



Marie Ellis  
R. N., B. A.  
Dean of Girls



Dorothy Little  
B. S. M.  
Dean of Girls



John Wagner  
B. A.  
Dean of Boys  
Bible III



Nancy Carter  
M. S.  
English III, IV



James Copsey  
Maintenance



Marjorie Copsey  
Household



Arthur Esposito  
M. A.  
French



Gilbert Garver  
Manager of Harris  
Pine Mills



Lyle Hamel  
M. M. Ed.  
Band, Instruments



Helen Hamel  
R. N.  
School Nurse



Edwin Harkins  
M. A.  
History



Bernice Harkins  
B. A.  
Business Education



Harold Keplinger  
M. A.  
Industrial Arts, Biology



John Knowles  
M. S.  
Bible, History



Carl Krueger  
M. A.  
Mathematics



Connie Krueger  
Laundry

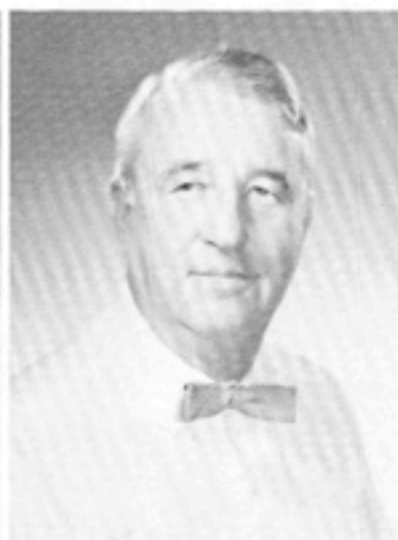

Clinton Marshall  
Director of Food  
Service



Grace Marshall  
Ass. Director of Food  
Service



Willa MacClaren  
Cafeteria



LeRoy Peterson  
M. M. Ed.  
Choral, Voice, Strings



Emily Proctor  
B. A.  
English I, II



William Proctor  
B. S.  
Agriculture



William Richardson  
M. A.  
Pastor, Bible



Isabella Taylor  
M. A.  
Librarian  
English IV, Bible



Lilya Wagner  
B. S.  
Piano, Organ



James Wells  
Assistant Manager  
of Harris Pine Mills



LaVerne Wolcott  
M. A.  
Physics, Chemistry



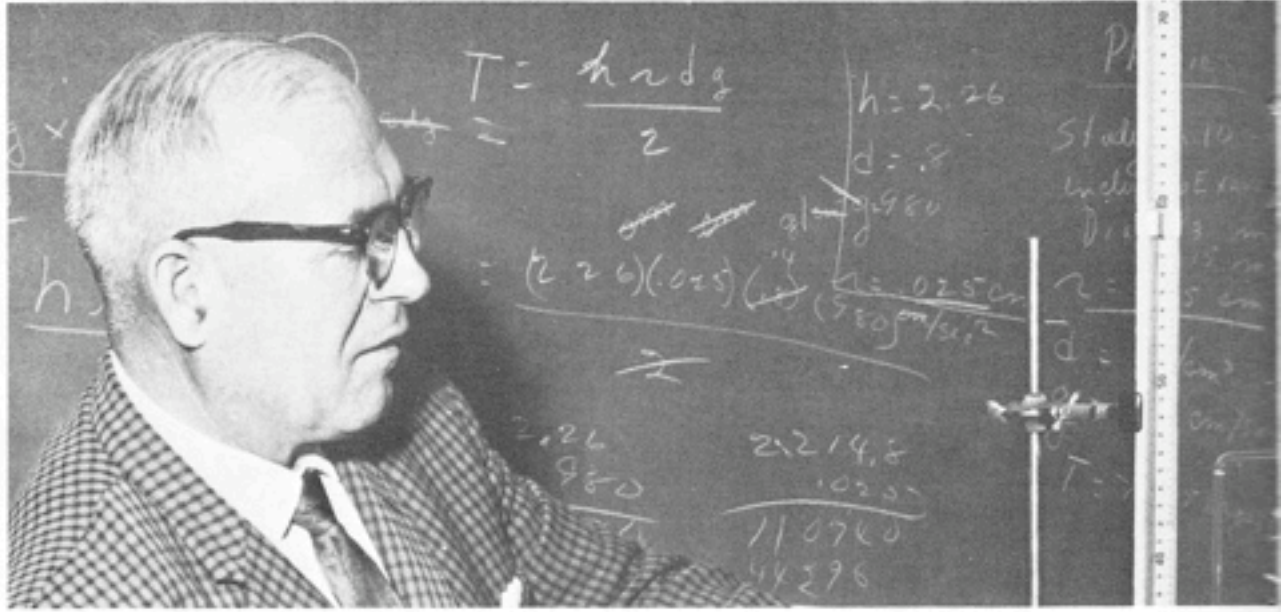











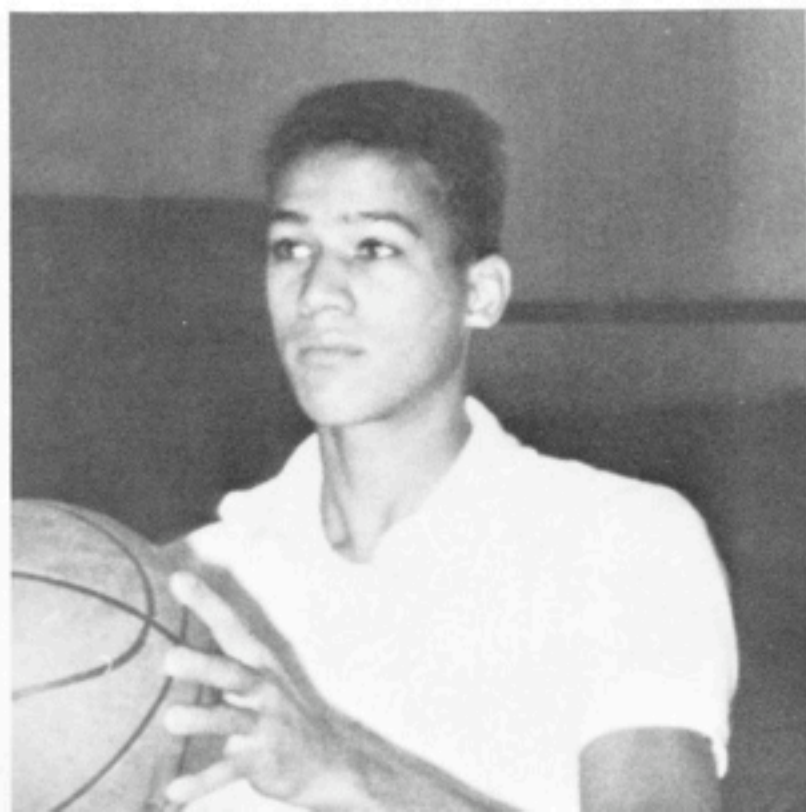
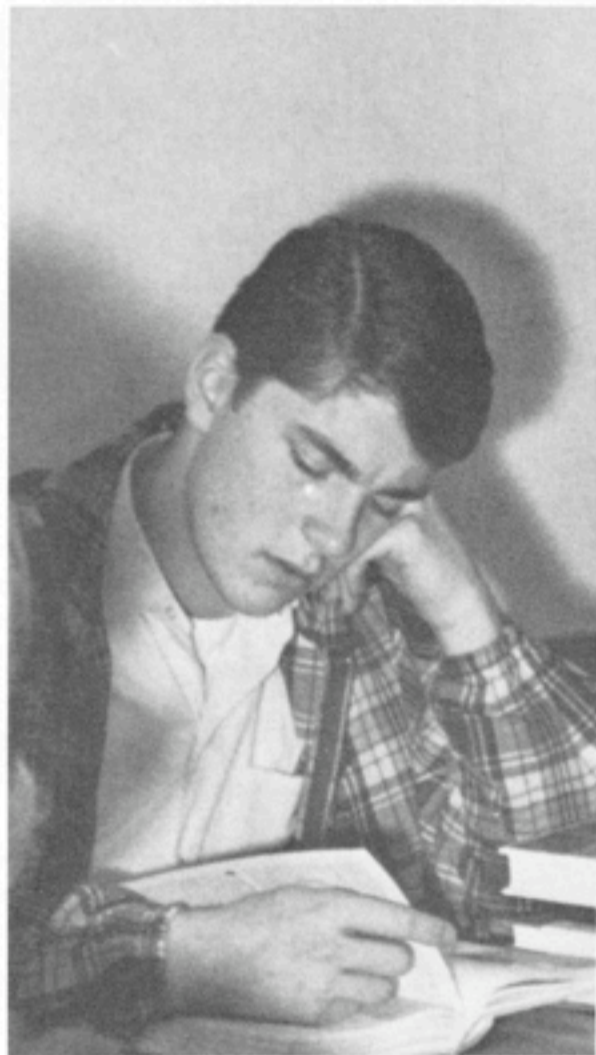

S  
e  
n  
i  
o  
r  
s

# Class of 1967



**John Thomas Sawyer**

Massachusetts--Leadership qualities--determined--personality--Seminar speaker--baseball pitcher--Future, the ministry.



**Judith Jo Ratzlaff**

Michigan. Beautiful complexion, delightful personality--Excellent Senior class representative--Career?--French!



**Linda Grace Candee**

Connecticut. Striking red hair--green eyes--Precise, unexpected humor--soprano soloist--choir

**Colors:** Monterey Blue  
Columbia Blue

**Aim:** Building for Eternity

**Motto:** Christ Our Foundation

**Text:** II Samuel 22:3



**Susan Dorothea Ruggles**

Connecticut. Good scholastic achievement--Enjoys sewing, music, art, literature--Certain attainment in teaching.

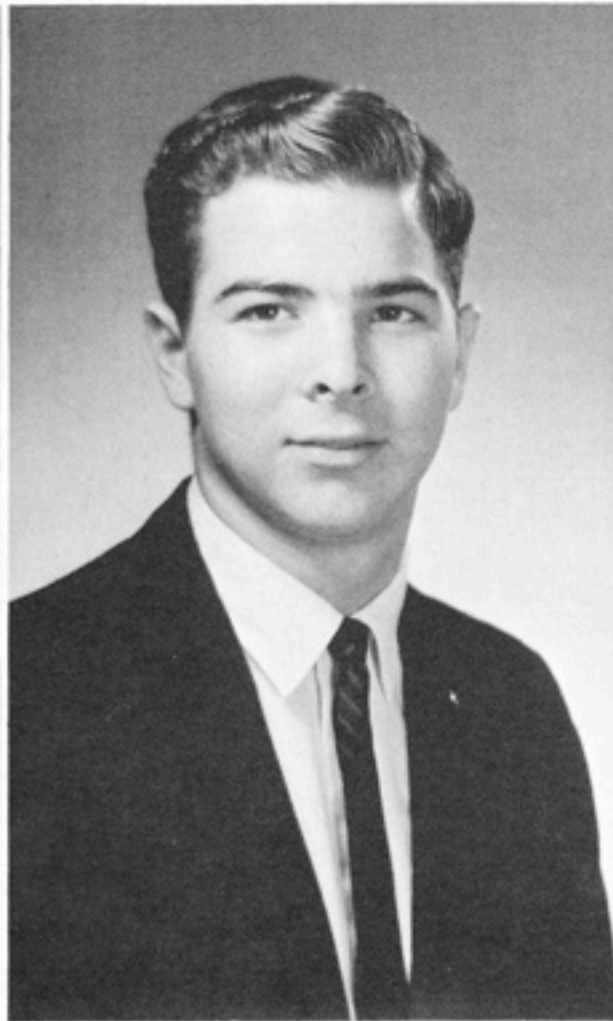

**Robert Charles Schwab**

Massachusetts. Bass voice--choir --Mathematically inclined--Interested in rocks, coins--a naturalist--Hopes for medicine.

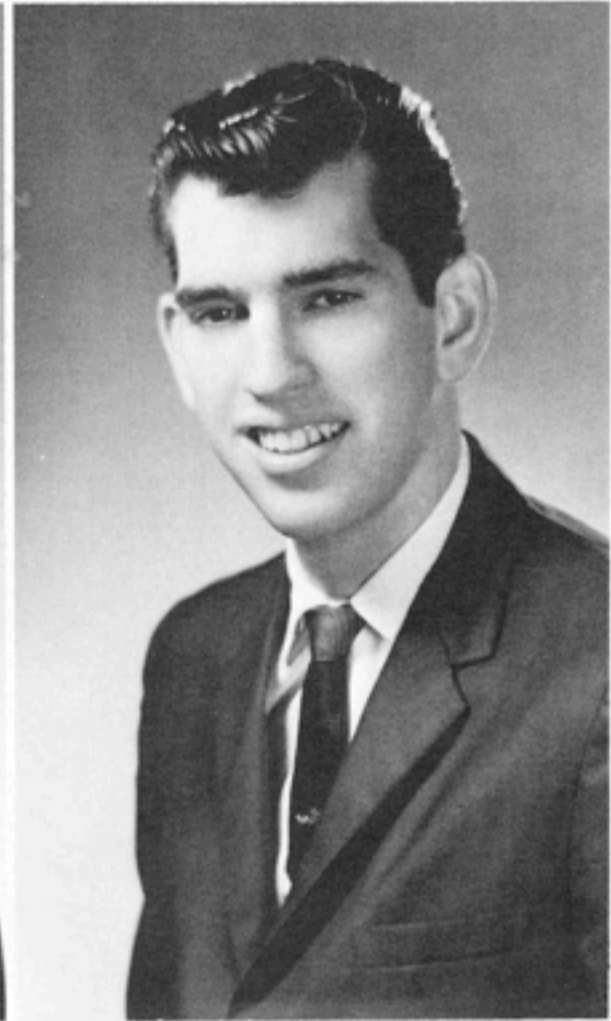

**Stephen Alfred Wilhelmsen**

New York. Tall--Infectious laugh, pleasant smile--Athletically inclined, well-rounded scholar--Hopes for French major.

**S  
P  
O  
N  
S  
O  
R  
S**



**Lyle Hamel**



**Bernice Harkins**



**LaVerne Wolcott**



**Karen L. Aijala**

Massachusetts. Friendly--Skiing, swimming, softball, Good alto--Ambition--Medical Secretary



**Charlotte Seeley Allen**

Connecticut. Sewing--Poetry domestic arts--Good Listener--understanding--future--home economics



**Barbara Jane Anderson**

Maine. Pleasant nature, polite--Courtesy Queen--Piano accompanist--Likes boating--Plans for secretarial science.

**Gary Charles Araujo**

California--Canada--Connecticut. ASB pastor, changeable mood--Energetic, sudden smile--Choir, trombone--future music conductor?

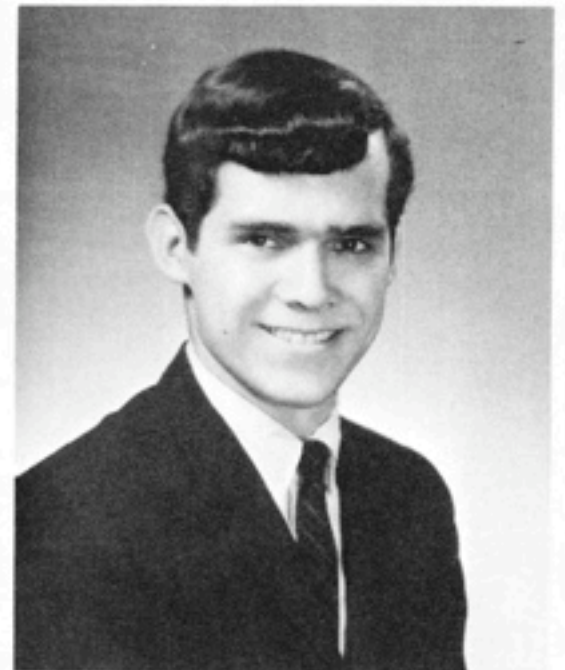

**Janet Lynne Beardwood**

Rhode Island. Helpful, friendly--Enjoys winter sports. Future--Physical therapy.

**Linda Vera Bechard**

New York. Lively--talkative--unexpected seriousness--guitar, future--secretarial science



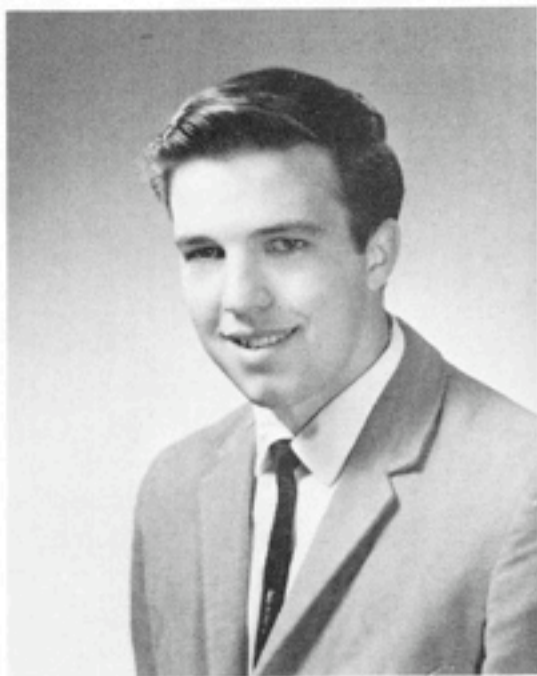

### Richard Angus Berry

New Hampshire. Reserved personality--likes working with cars--Enjoys nature, camping, hiking--also photography.

### Janice Elizabeth Bettle

Maine. Theta Phi Epsilon President, Reliable, excellent student, plenty of fun--Good pianist. Elementary teacher? or medicine?



### Starr Elaine Bidwell

Massachusetts. Dependable--worker, whiz at figures--Hidden humor--Consistent honor student --Aims for an accounting major in college.

### Perley J. Carmichael

Maine. Quiet personality--Interested in cars, enjoys horseback riding--energetic--sports minded --Dependable hard worker.



### Joseph D. Carpenter

Connecticut--Outgoing and friendly--ready sense of humor--Athletically inclined--trampoline enthusiast.

### Marlena Sue Carvalho

Massachusetts. Cheerful, sense of humor--Enjoys swimming, bowling, sewing--Future--Secretarial science.





### Janet Elizabeth Cheney

New York. Quiet ways--sewing, reading--Likes tennis--Diligent worker--Hopes for secretarial science major.

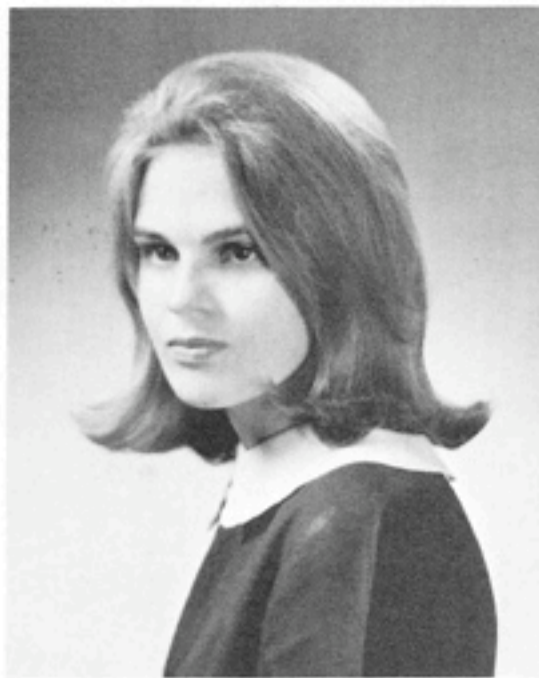

### Carol Ann Child

Maine. Brown eyes, active, Outdoor sports--skiing, skating, swimming--Easy going.

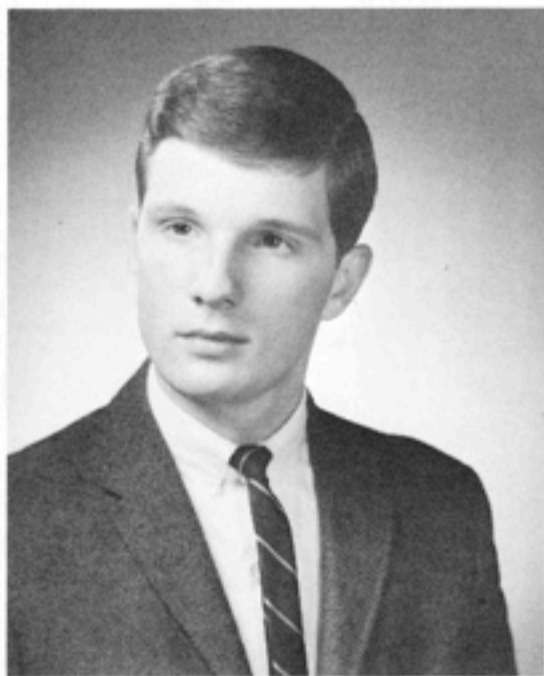

### George Louis Chizmas

Connecticut. Sense of humor--Sports, music--guitars, art--free hand cartoons.

### Norene Joye Currie

Massachusetts. ASB Vice-President --Helpful, dependable, quiet smile--Ambition--Nursing.



### David A. Dallmeyer

Massachusetts. ASB president, likable--Football, baseball. Interested in math.

### Juanita Kay Daniels

Massachusetts. Registrar's office --Pleasant smile--Outdoor sports, swimming, horses. Future--nursing.





### Winston Doel David

Rhode Island. Sense of humor-- Sports enthusiast--especially baseball--Enjoys rock collecting and math--Aiming for medicine or teaching.

### Judi Ann Folkenberg

Maryland. Petite, determined, adventurous. Citadel editor--vivacious Future must spell excitement --journalism?

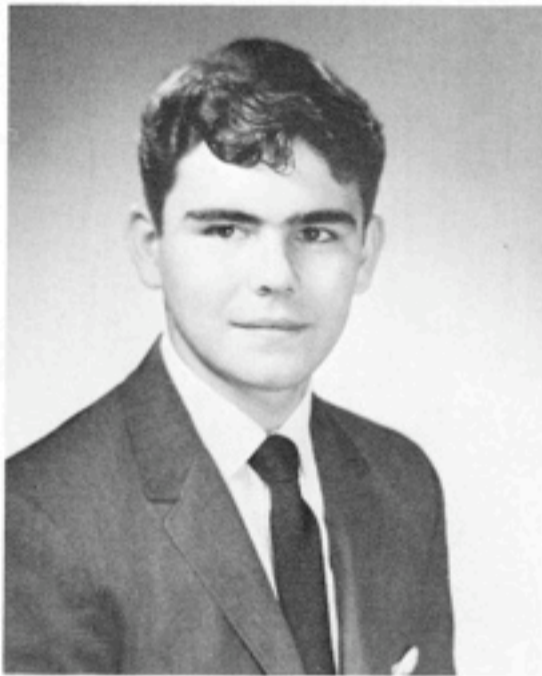
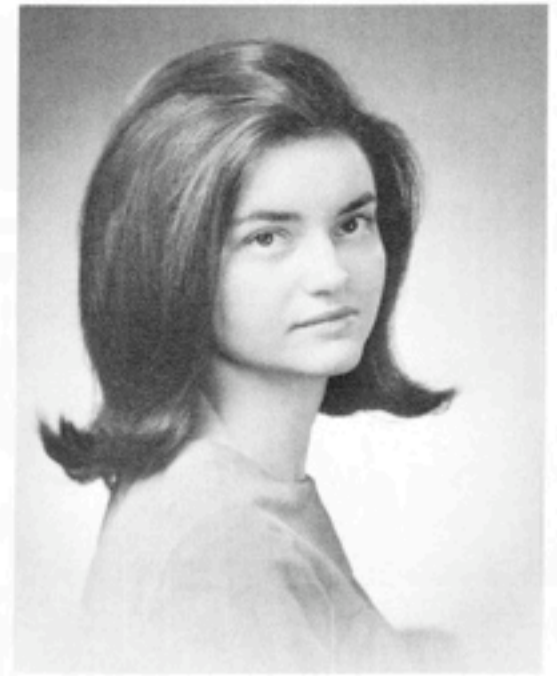

### Mark Steven Gilligan

Massachusetts. Genial, outgoing-- Athletic--football, basketball-- Future--Working with young people.

### Patricia Suzie Gomez

Born in Haiti--lives in New York City. Outgoing personality, enjoys helping others; piano, voice, guitar.



### Joseph F. Gonzalez Jr.

New York City. Athletic--football, baseball--Winsome personality, likeable ways--Future--Auto mechanics.

### Peter Alton Greene

Vermont. Quiet personality. Outdoorsman--hunting--Perhaps guide or forest ranger.







**Keith Brent Harris**

Maine. Dark hair and eyes, --Enjoys model cars, hunting, food-- Sports, football--ice skating-- Interest--Electronics--aiming for television technician.



**Mark Pelitiah Harris**

Vermont. Enjoys farming--hunting, fishing, and bullet reloading-- quiet--hard worker.



**Raymond S. Jennings**

Connecticut. Genial, willing to help--constant humor--loves the ocean, skiing--Ambition--English major.

**John Alden Kilpatrick**

Georgia. New Englander--Faithful maintenance worker--Reads books --loves eating--Ambition--lawyer.

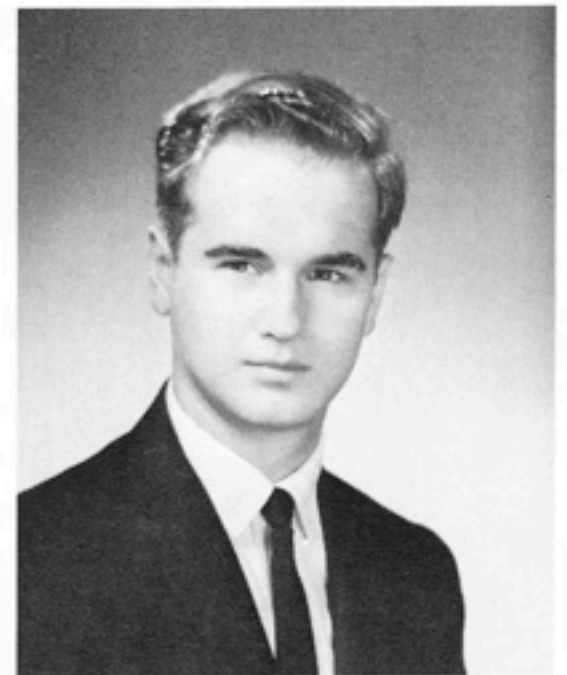

**Gerald D. Kneller**

Maine. Amiable--hard worker. Enjoys working with cars and the out-of-doors--especially hunting.

**Joseph Ronald Kreaseck**

Connecticut. Outgoing, good humor--Enjoys weight lifting and snow skiing--Future in secondary education, either History or French.

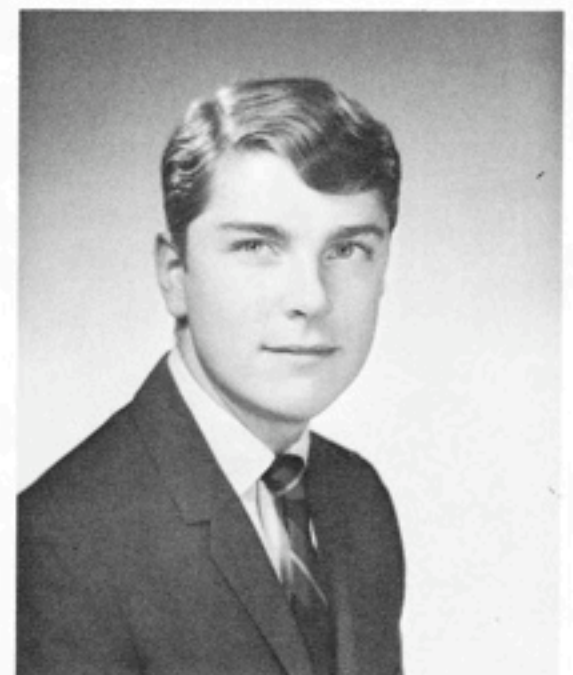



**Linda Lee LaClair**

New Hampshire. Brown hair, hazel eyes--Quiet--knitting, sewing--likes swimming--Aiming for College.



**David Albert Landa**

New York. Determined attitude--well organized--Photography, saxophone. Goal--career in medicine.



**David Ernest Lawrence**

Maine. Friendly attitude, ready smile; enjoys rock and mineral collecting. Hard worker--Ambition--pastor.



**Arthur Peter LeBrun**

New Hampshire. Persevering nature--dry humor. Enjoys skiing and mountain climbing.

**Mark Leroy Lombard**

Massachusetts. Easy-going, enjoys winter sports--skiing, skating. Would like to travel in future.



**Kathryn Gail Menshausen**

Maine. Dark hair and eyes--Deep thinker. Enjoys summer sports--especially water-skiing and swimming.





**Richard Thomas Mesaric**

Connecticut. Blond hair--hazel eyes--Sports minded, football--Living chivalry--courtesy king. Genuine sense of responsibility--Good humor. Future--College.



**Linda C. Messemer**

New York. Enjoys outdoor sports--Baseball--Sewing--Energetic--Perhaps a future hairdresser.



**James F. O'Grady**

Massachusetts. Great ski enthusiast --someday Switzerland? Wry, dry humor--French horn--bass voice.

**James Neil O'Roak**

Maine. Dark hair. Reserved personality with quiet ways. Enjoys music.

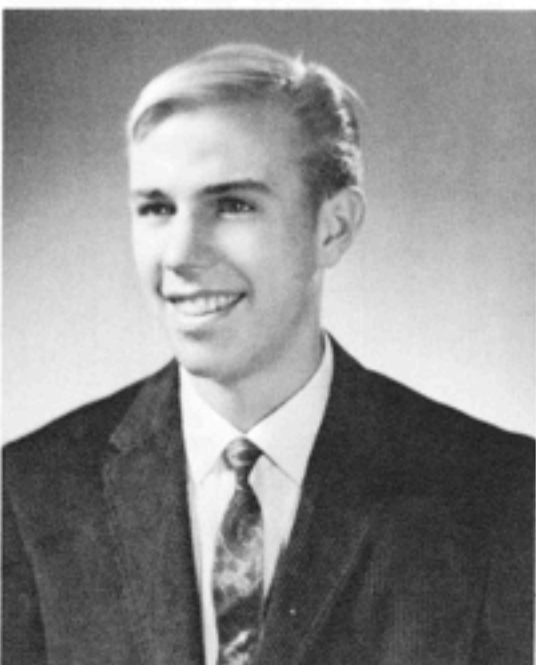

**John Frederick Pettengill**

Maine. Athletic--skiing--Always on the move--friendly--Someday an evangelist.

**Theodore Raymond  
Pierce**

Born in Puerto Rico--home in California. Windsript editor, saxophone--flying--Hidden wit--Hopes for agricultural aviation.

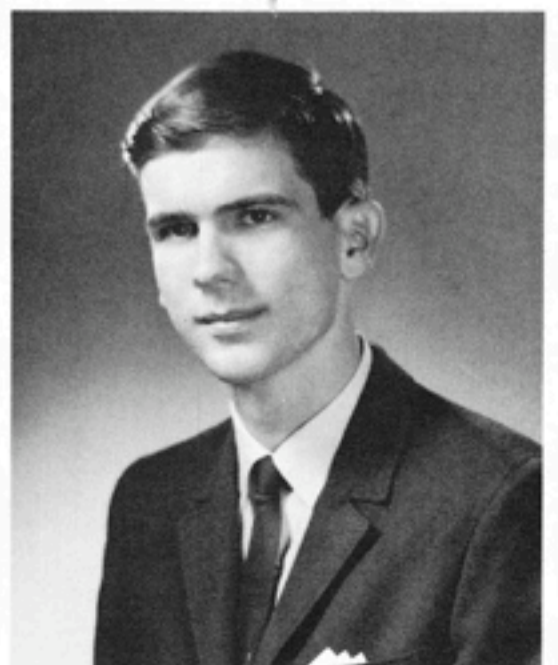



### Philip W. Proctor

New York. Obvious humor and smile, genial--Flying enthusiast, enjoys all sports, future administrator.

### Verna Lee Purdey

New Hampshire. Fun-loving--Enjoys secretarial science--Future hairdresser.



### Penelope Anne Ratzlaff

Michigan. Black, shiny hair--Sunny disposition--Artistic, domestic arts--Choir, band.

### Patricia May Sees

Vermont. Hidden humor--Enjoys the out-of-doors--Courageous and determined spirit--Plans for nursing.



### Sharon Lynn Shackelford

Florida. Sunny smile--brightens bookstore atmosphere--Always does her best--Future nursing.

### Jean Marie Smead

Vermont. Cheerful, radiant smile--Naturalist--enjoys camping--known for help in English--Ambition, Nursing.





**Edwana M. Smith**

Massachusetts. Quiet ways--  
Travels a lot--collects pennants,  
Enjoys swimming--Hopes to be  
a secretary



**Patricia Ann Sollows**

Nova Scotia, Canada. New Bruns-  
wick--Shiny hair--blue--gray  
eyes--loyal Canadian--friendly,  
pleasant--excellent command of  
French.



**Peter V. Steele**

Massachusetts--constant smile--  
Inexhaustible sense of humor, or  
irony! dotes on skiing. Someday  
--the Alps!

**Naomi Elaine Strickland**

Maine. Quiet? Surprisingly hu-  
morous. Out-doors, horse back  
riding--swimming. --Soprano,  
pianist. BS in nursing?



**Glenda Ann Tapper**

Massachusetts. Cooperative help-  
ful, efficient; Editor--Postscript--  
Ambition--nursing or elementary  
education.

**Dorothy Elizabeth Tissair**

Connecticut. Frequent smile,  
hardy laugh--Hard worker, in-  
dividualist--Enjoys mathematics  
--hopes to teach





### Earl Howard Todd

Massachusetts. Quiet--CB radio license--enjoys ham radio and sports--an energetic worker.

### Merle Alfred Tyler, Jr.

Vermont. Basketball--enjoys American History class--always has a smile, perhaps a future minister.



### Myrna Leilani Tuttle

California. South America--Massachusetts--likes cooking and music--Hobby--naturalist. Quiet and reserved.

### Edith Ann Valentine

Vermont. Petite, quiet--likes nature, poetry, sewing--Future includes nursing.



### Nicette Carmencita Valdez

Phillipines to Canada. Petite--artistic--diligent--Excellent pianist and student--Plans for medical training.

### Charles Dell Van Ornum

Vermont. Quiet--dark hair and eyes--Enjoys cooking--future chef.





**Nancy Melinda Weaver**

California--to Maine. Bouncy black hair, blue eyes, perpetual smile--Enjoys swimming, skiing, horseback riding--painting--future--nursing.



**Larry Ernest Whipple**

Massachusetts. Radio club, sports, boats, drafting, planes--Future--Commercial flying.



**William Haddon Whitlock**

Maine. Reserved--deep thinker--frank. Drawing--painting--reading.



**Sharon J. Willett**

New York. Quiet smile. Active out-of-doors--ice and roller skating, horseback riding--Plans for nursing.

**Joseph Wright**

New York. Sports-minded--basketball especially--witty humor.



**Patricia A. Young**

Vermont. Independent, dry sense of humor--Enjoys water sports--swimming, skiing. Ambition--physical therapy.

**Gail P. Zulka**

Connecticut. Amateur artist, poet. Enjoys music--guitar; surfing--perhaps future artist.



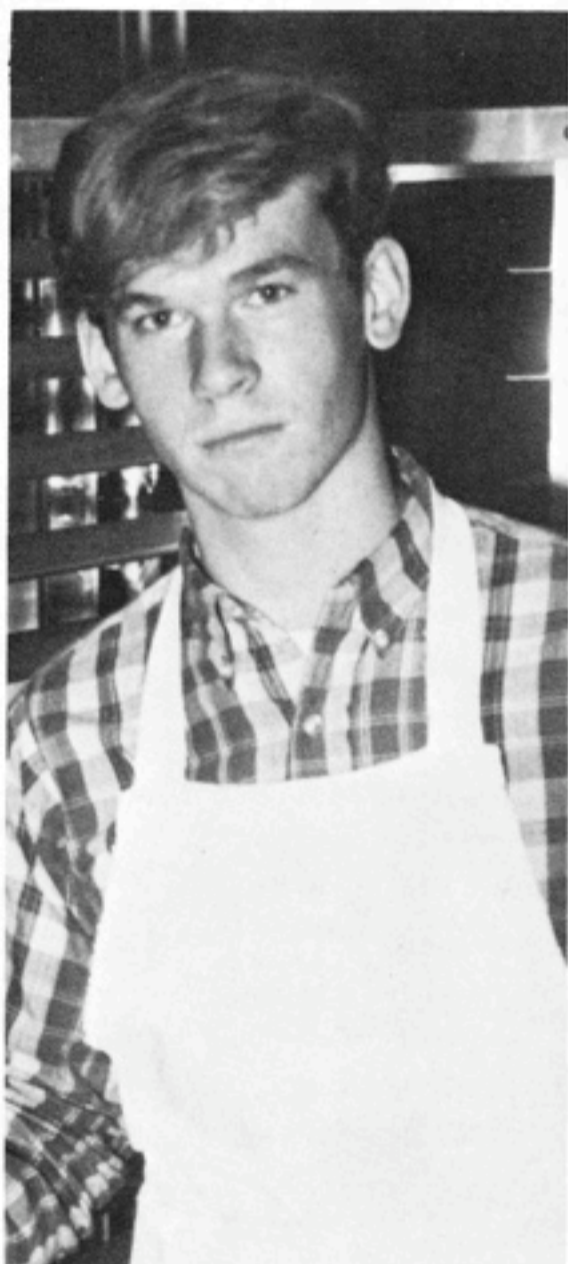
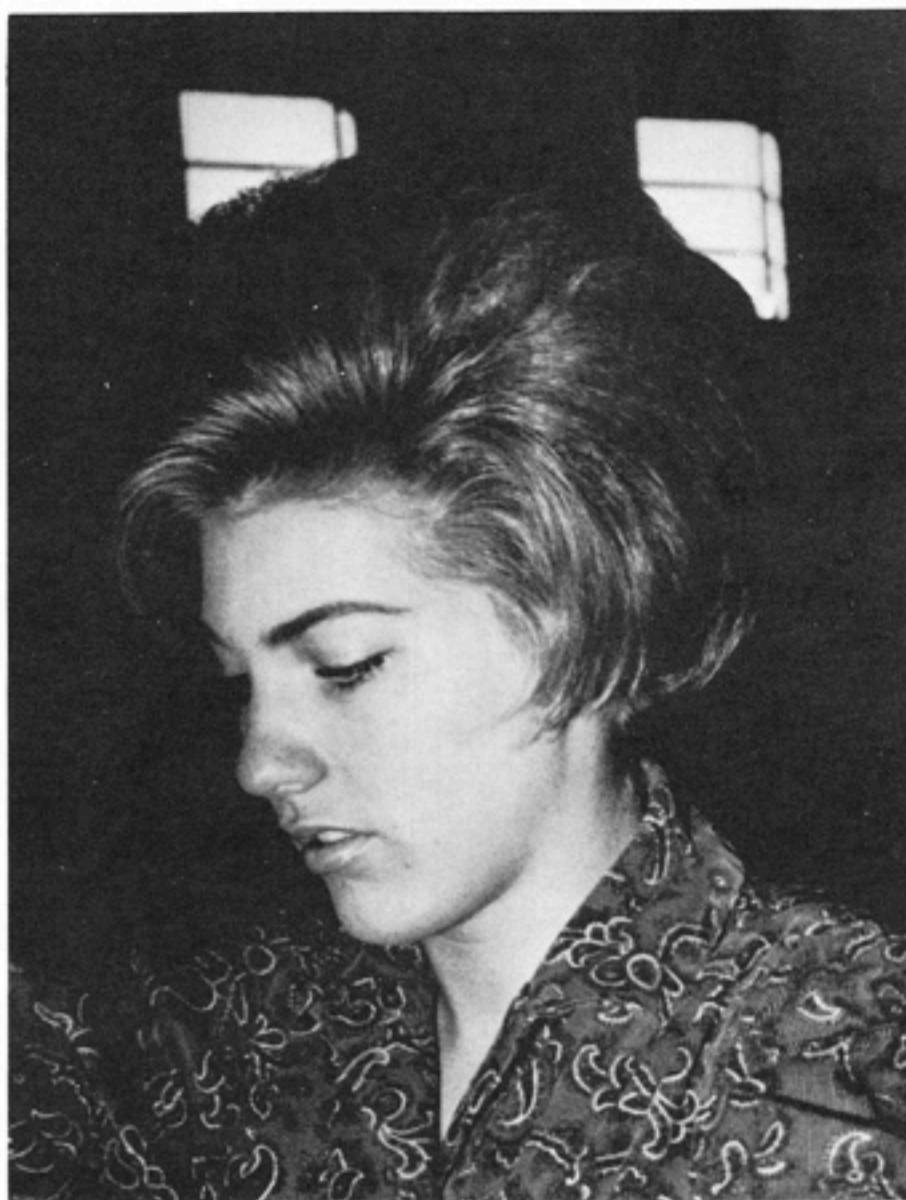

# Juniors



# Class of 1968

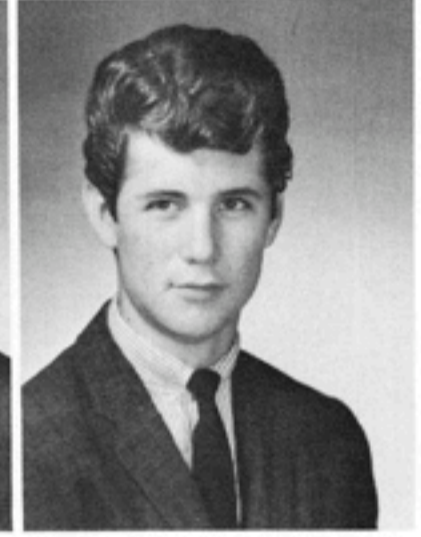
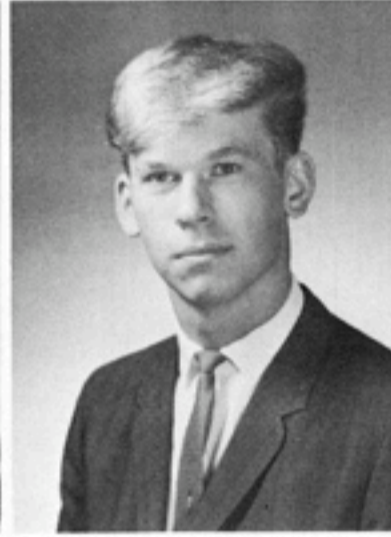

Larry Bicknell  
President  
Massachusetts

Gerita Garver  
Vice President  
Massachusetts

George Mills  
Pastor  
Maine

Gail Anderson  
Vermont

Karen Willard  
Secretary  
Georgia

Linda Valentine  
Treasurer  
Rhode Island

Ian Fenton  
Sergeant-at-arms  
New York

Richard Arnott  
Maine

Mrs. Taylor  
Sponsor



Mr. Keplinger  
Sponsor

Mr. Copsey  
Sponsor



Norene Barron  
Massachusetts



George Blaney  
Maine

Robert Brannan  
New York



Juanita Brown  
New York

Leanna Brown  
Maine



Norma Book  
Connecticut

Preston Chase  
New York



Peter Child  
Maine

Claire Coleman  
New York



Dawn Comley  
Massachusetts



Bruce Conrad  
Vermont

Norma Cross  
Florida

Dawn Damon  
Vermont

Russell Eva  
Massachusetts

Kenneth Cross  
Rhode Island

Lewis Curtis  
Rhode Island

Pearl del Castello  
Texas

Barbara Elliott  
Maryland

Paul Fanton  
Vermont



Paul Fecteau  
Rhode Island



Mary Fernald  
Maine

Lucia Flores  
Massachusetts



Michael Folkenberg  
Maryland

Linda Frost  
Maine

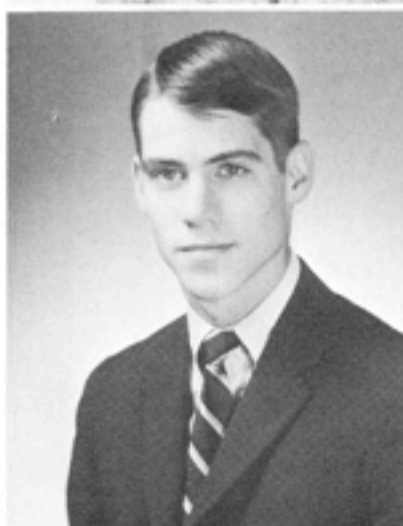

Raymond Gedutis  
Massachusetts

Sheila Grimley  
Massachusetts



Yanick Gomez  
New York

Carlo Gonzalez  
New York



Calvin Hall  
Maine

Bryan Hamel  
Massachusetts



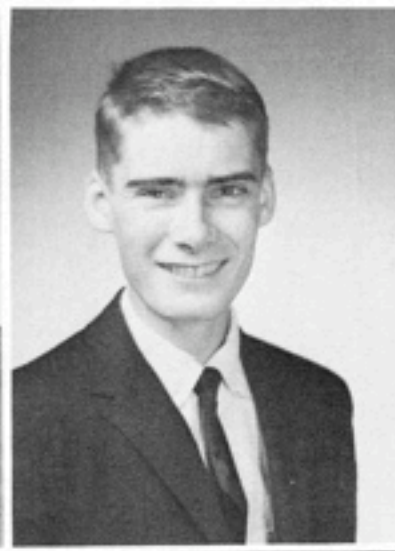

Carole Harlow  
Maine

Alice Illsley  
New Hampshire

Dennis Jones  
Massachusetts

Larry LaClair  
New Hampshire

Betty Hunt  
Massachusetts

Wayne Ingemann  
Bermuda

Ronald Kohler  
Connecticut

Jill Latimer  
Massachusetts



Jerry Lacy  
New York



Connie Lawson  
Massachusetts



Dale Lee  
Maine

Francine Lewis  
New York



Richard Lias  
New York

John Lindquist  
Massachusetts

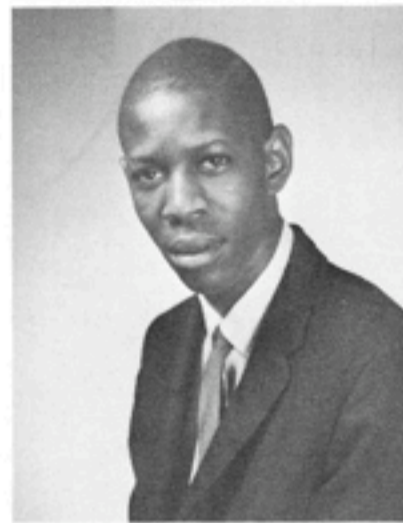

Madeline Lowell  
Massachusetts

Sherry Martyn  
Connecticut



Donald Mason  
Maine

Marisue Meikle  
New York



William Menshausen  
Maine

Donald Merrill  
Maine

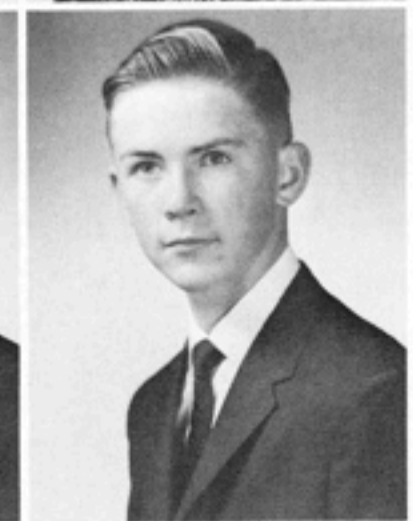



Michael Mesaric  
Connecticut



Charles Milliken  
Massachusetts



James Moody  
Maine



May Ellen Netten  
Connecticut



Vasti Michel  
Massachusetts



Philip Mills  
Connecticut



Vanria Munnings  
Bahamas



Annette Norcliffe  
Puerto Rico



Timothy Oliver  
Maryland



Daniel Pelton  
Connecticut



Bill Penney  
Massachusetts



Linda Pervier  
Maine



Linda Perry  
Massachusetts



Lois Phetteplace  
Massachusetts



Wayne Phillips  
Massachusetts



Charles Pitkin  
New Hampshire



Kathy Pollard  
Connecticut



Ernest Rice  
Connecticut



Venetia Richardson  
Bermuda



David Rice  
Massachusetts







Mark Sargeant  
Massachusetts

Douglas Shirtcliff  
Massachusetts

Daniel Valentine  
Vermont

Donna Wethey  
Connecticut

Pauline Scales  
New Hampshire

Cheryl Tibbetts  
Massachusetts

Jane Waterhouse  
Maine

Jeanne White  
Connecticut

Donna Wilson  
Massachusetts

David Wormhooc  
New Hampshire



Charles Young  
Connecticut

Nancy Zaleha  
Connecticut



Not Pictured: Timothy Schnelle

S  
O  
P  
h  
O  
M  
O  
R  
E  
S



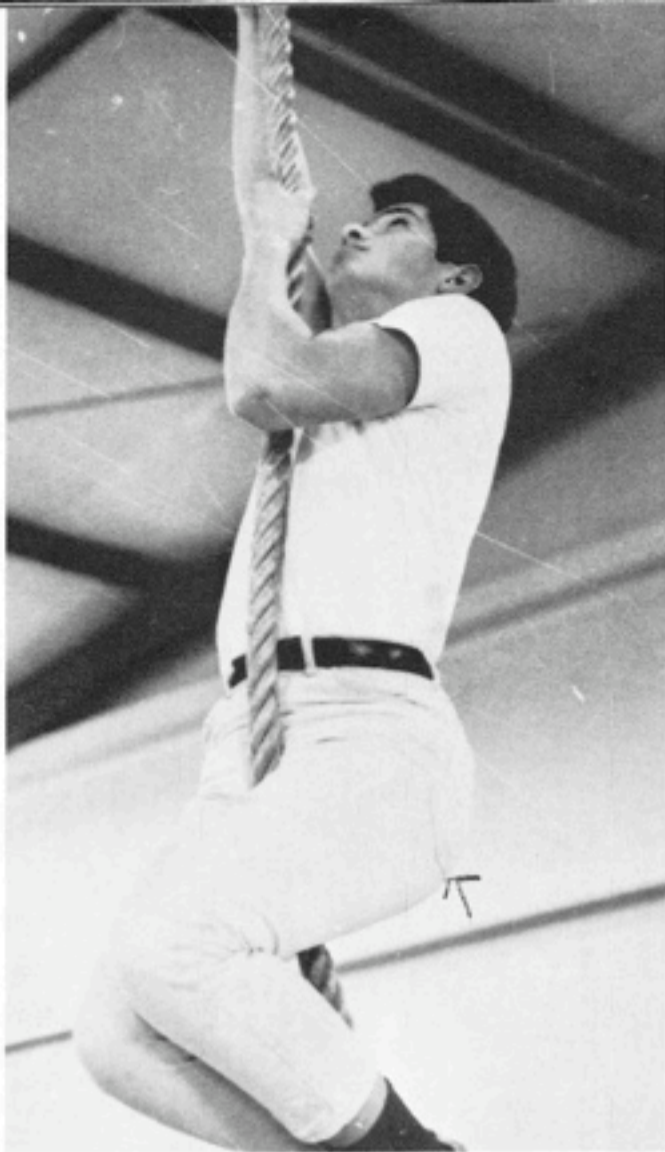

Mr. Peterson  
Sponsor



Miss Owens  
Sponsor



Carolyn Anderson  
Maine



Roger Knowlton  
President  
Vermont

Barbara Babcock  
Secretary  
Virginia

Roger Libby  
Sergeant-at-Arms  
Maine

Steve Bergherm  
Maine

Linda Martin  
Vice President  
New York

Shawn Little  
Treasurer  
New York

Jerald Gupstill  
Pastor  
Maine

Ruth Blaney  
Maine

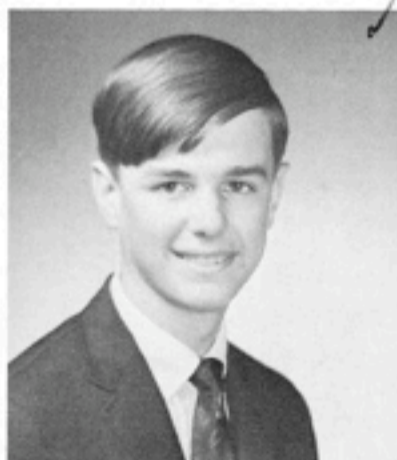

# Class of 1969



Patricia Botelho  
Massachusetts



Karina Davidson  
Vermont



Walter Gilleo  
New York



Susan Campbell  
Massachusetts



Pamela Davis  
Maine



Jacquelyn Frazier  
Massachusetts



Donna Gilligan  
Massachusetts



Donna Gray  
Massachusetts



Sarah Hallgren  
Massachusetts

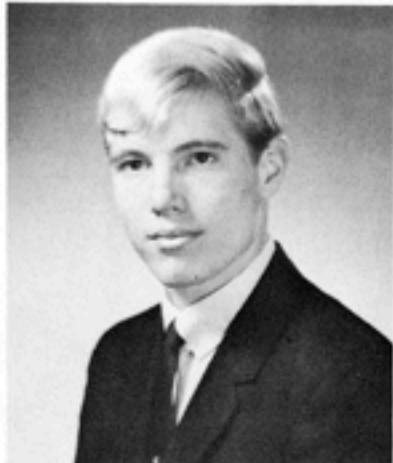

James Hamm  
Pennsylvania



Lynnoy Kaiser  
Massachusetts



Terrence Lee  
New York

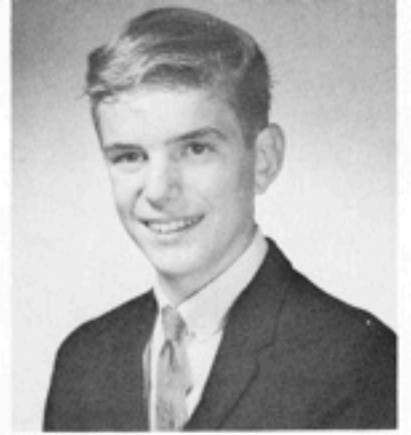

Wayne Lightbourne  
Bermuda



Patricia MacKay  
Massachusetts



Esther Martin  
Massachusetts

Robert Matthews  
New Brunswick  
Canada

Paul Muller  
New York

Eugene Olan  
Connecticut

Rosanne Mason  
Maine

William Moyer  
Massachusetts

Victor Netten  
Connecticut

Sharon Pearson  
Massachusetts

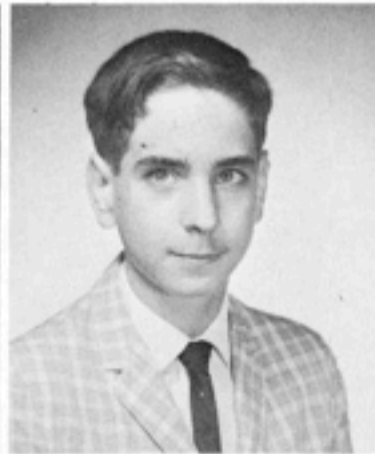



James Penney  
Massachusetts



Candice Riley  
Saudi Arabia



Michael Sullivan  
Massachusetts



William Tissair  
Connecticut



Ilse Poeggel  
New York



Daniel Ruggles  
Connecticut



Jacquelyn Tibbetts  
Massachusetts



Charles Townsend  
Connecticut

Manuel Trombley  
Rhode Island

Ann Weaver  
Maine

Cynthia Wilkensen  
Rhode Island

Elaine Wallace  
Washington

Bonnie Weeks  
Massachusetts

Dennis Williams  
Massachusetts



Alfreada Wolcott  
Massachusetts



HONOR ROLL  
First Semester 1966-67

Starr Bidwell--4.00  
Ricky Kuntz--4.00  
Pete LeBrun--4.00  
Phil Mills--4.00  
Sharon Pearson--4.00  
Sue Ruggles--4.00  
Elaine Wallace--4.00  
Charles Young--4.00

Larry Bicknell--3.96  
David Landa--3.82  
Shawn Little--3.82  
Bruce Conrad--3.80  
Jerald Guptill--3.80  
Linda LaClair--3.80  
Sherry Martyn--3.80  
Dan Ruggles--3.80  
Robert Schwab--3.80  
Nancy Weaver--3.80  
Karen Willard--3.80  
David Young--3.80  
Robert Brannan--3.76

Judi Folkenberg--3.69  
James O'Grady--3.68  
Barbara Babcock--3.63  
Larry LaClair--3.62  
Aprille Tougas--3.60  
Judy Wethey--3.60  
Kathy Wethey--3.60  
Roger Libby--3.57  
Gary Araujo--3.50  
Gerita Garver--3.50

Jill Latimar--3.50  
Steve Wilhelmsen--3.50

Mark Sargeant--3.47  
Madeline Lowell--3.43  
Nicette Valdez--3.43  
Carolyn Anderson--3.42  
Pat Botelho--3.40  
Betty Hunt--3.40  
May-Ellen Netten--3.40  
JoAnne Ellis--3.37  
John Levakis--3.33  
Warren Brown--3.33  
Alan Knowles--3.33  
Ann Purdy--3.25

Janice Bettle--3.24  
Alfred Tyler--3.22  
Bill Menshausen--3.20  
Kathy Menshausen--3.20  
Naomi Strickland--3.20  
Jean Smead--3.11  
Linda Pervier--3.05  
Janet Beardwood--3.04  
Barbara Anderson--3.00  
Dawn Damon--3.00  
David Dallmeyer--3.00  
Sherry Entwistle--3.00  
Carole Harlow--3.00  
Annette Norcliffe--3.00  
Glenda Tapper--3.00  
Dorothy Tissair--3.00  
Norman Tremper--3.00

# Freshmen





# Class of 1970



Alan Knowles  
President  
Massachusetts

Aprille Tougas  
Vice-President  
Rhode Island



Valorie Clifford  
Secretary  
Connecticut

Kathleen Wethey  
Treasurer  
Connecticut



Phillip Giddings  
Pastor  
West Africa

David Young  
Sergeant-at-Arms  
Connecticut

Linda Araujo  
Connecticut



Mr. Esposito  
Sponsor

Mr. Simcock  
Sponsor

Jeanne Armstrong  
Vermont



Paul Anderson  
New York

Mary Anderson  
New Hampshire

William Boyd  
New York



Sandra Andrews  
Massachusetts

Sheena Anthony  
New York

Andre Brown  
New York





Deborah Cox  
Massachusetts



Gretchen Dailey  
Maryland

Ernest Darrow  
Connecticut



Leon Davis  
New York

Leslie Deslaurier  
Massachusetts



Warren Brown  
Maine

Jo-Ann Ellis  
Massachusetts

Sherrilynn Entwistle  
Massachusetts



Steven Chapman  
New Hampshire

Wright Fields  
New York

Michael Flynn  
Massachusetts



Major Coleman  
New York

Linda Gagnon  
Massachusetts

Gary Gray  
Massachusetts



James Collado  
New York

Adele Halversen  
New York



Raymond Howes  
Massachusetts

William Hunt  
Massachusetts



Alberto Jaimes  
Columbia

Robert Johnson  
Massachusetts

Shirley Stickney  
Maine



Sally Johnson  
New York

Douglas Knowlton  
New York

Deborah Sundin  
Rhode Island



Richard Kuntz  
New Hampshire

John Levakis  
Massachusetts

Norman Tremper  
Virginia



Linda Levakis  
Massachusetts

Stephen Muller  
New York

Judy Wethey  
Connecticut



Sandra Munnings  
Bahamas

Gail Rupprecht  
Massachusetts

Pendra Weymouth  
Maine



Stephen Smead  
Vermont

David Stalker  
Massachusetts

Werner Ziebart  
New Hampshire



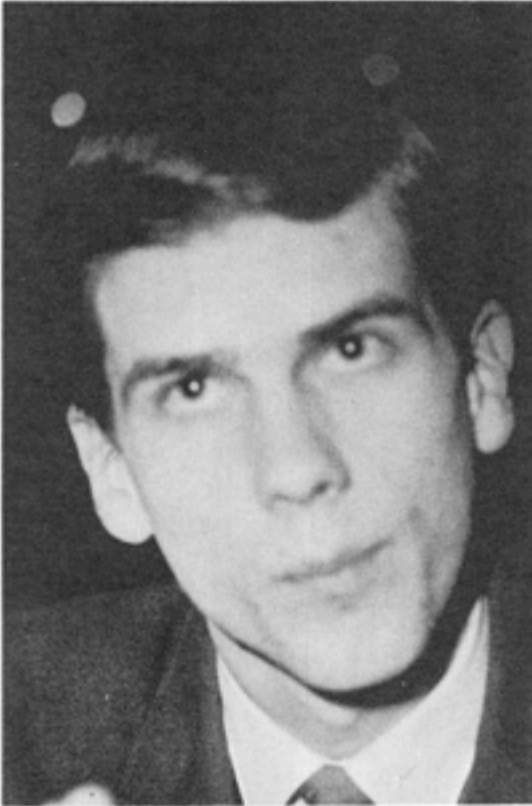

# Activities

# Sabbath School



## First Semester Officers

Dan Pelton--Organist  
 Gary Araujo--Superintendent  
 Barb Anderson--Superintendent  
 Jane Waterhouse--Pianist  
 Judy Ratzlaff--Secretary  
 Sue Miekle--Chorister  
 Sue Ruggles--Secretary  
 Sharon Pearson--Pianist  
 Barbara Babcock--Organist  
 not pictured: Phil Mills chorister



## Second Semester Officers

Betty Hunt--Secretary  
 Bob Brannan--Pianist  
 Linda Candee--Pianist  
 Penny Ratzlaff--Superintendent  
 Robert Schwab--Superintendent  
 Janice Bettle--Superintendent  
 Judy Ratzlaff--Organist  
 Eugene Olan--Chorister  
 Yanick Gomez--Chorister  
 Carolyn Anderson--Secretary

## Sabbath School Teachers—First Semester

FIRST ROW: Dave Landa, Jean Smead, Karen Willard, May Ellen Netten, Penny Ratzlaff, Naomi Strickland, Bill Menshausen. SECOND ROW: Dave Dallmeyer, Bob Brannan, Phil Proctor, Robert Schwab, Gary Araujo.





### Sabbath School Teachers

Mike Folkenberg  
Bruce Conrad



**Second Semester Sabbath School Teachers** FIRST ROW: Barbara Babcock, Linda Pervier, Connie Lawson, Linda Candee, May Ellen Netten. SECOND ROW: Ernie Rice, John Pettengill, Tom Sawyer, Bill Menshausen. THIRD ROW: Mark Gilligan, George Mills, Phil Mills, Larry LaClair.



### Temperance Officers

Penny Ratzlaff  
Public Relations Secretary  
Glenda Tapper  
Secretary  
Bill Menshausen  
Treasurer  
Mark Sargeant  
President  
Mr. Proctor  
Sponsor



## First Semester M.V. Officers:

Mr. Knowles--Sponsor  
 Mary Fernald--Pianist  
 Nancy Weaver--Secretary  
 May Ellen Netten--Leader

Nita Daniels--Leader  
 Edie Valentine--Secretary  
 Mike Folkenberg--Chorister



## Second Semester M.V. Officers

SEATED:  
 Mary Fernald--Secretary  
 Sue Mickle--Leader

STANDING:  
 Barbara Babcock--Pianist  
 George Chizmas--Chorister  
 Mr. Knowles--Sponsor  
 Mark Gilligan--Leader  
 Shawn Little--Secretary

M  
 i  
 s  
 s  
 i  
 o  
 n  
 a  
 r  
 y  
 V  
 o  
 l  
 u  
 n  
 t  
 e  
 e  
 r  
 s

# S e m i n a r



## First Semester Seminar Officers:

Dave Landa--Leader  
Norene Currie--Leader  
Nicette Valdez--Public Relations

Starr Bidwell--Pianist  
Naomi Strickland--Chorister  
Bob Brannan--Pianist

## Second Semester Seminar Officers:

Nancy Weaver--Chorister  
Elder Richardson--sponsor  
Barbara Anderson--Pianist  
John Pettengill--Leader  
Phil Mills--Pianist  
Jean Smead--Leader



## Student Week of Prayer Speakers:

Robert Schwab  
Mark Gilligan  
Judy Ratzlaff  
Janice Bettle  
Nita Daniels  
Tomm Sawyer  
Gary Araujo--not pictured  
David Landa



George Mills

Bill Menshausen



# Theta Phi Epsilon

## First Semester Officers

Janice Bettle--President  
 Charlotte Allen--Vice President  
 Nicette Valdez--Secretary  
 Penny Ratzlaff--Chorister  
 Nancy Weaver--Social Secretary  
 Vicky Richardson--Parliamentarian  
 Betty Hunt--Pastor  
 Pam Davis--Pianist  
 Donna Gray--Treasurer



## Second Semester Officers

Carolyn Anderson--Parliamentarian  
 Barbara Babcock--Pianist  
 Kay Davidson--Chorister  
 Jill Latimer--Treasurer  
 Sheila Grimley--Social Secretary

Alice Illsley--Pastorette  
 Linda Pervier--Vice President  
 Lynda Bechard--Secretary  
 Janet Beardwood--President



### First Semester Officers

Bob Brannan--Pianist  
 Ernie Rice--Pastor  
 Ken Cross--Secretary, Treasurer  
 Winston David--Sergeant at Arms  
 Joe Gonzalez--Vice President  
 Mike Folkenberg--President

## Delta Gamma Phi

### Second Semester Officers

Calvin Hall--Sergeant at Arms  
 Jim Moody--Parliamentarian  
 Eugene Olan--Pianist  
 Bruce Conrad--Pastor  
 Steve Wilhelmsen--Secretary-Treasurer  
 Don Merrill--Vice President  
 Mark Gilligan--President



# Theta Phi Epsilon Open House

An Evening in Medieval  
England . . .



girls sextet:  
Penny Ratzlaff  
Judy Ratzlaff  
Kay Davidson  
Mary Fernald  
Sue Ruggles  
Linda Pervier

Pat Gomez  
Ray Jennings



James Hamm  
Donna Gilligan



Billy Knowles  
Cindy Richardson



Club Activities—  
Campfires and Marshmallows—  
Ghosts and Christmas Trees.  
A Fashion Show and Lectures.  
Games:  
Basketball, Baseball  
Fun,  
Happiness,  
Memories.



Yanick Gomez  
Jerry Guphill  
Mrs. Proctor  
Mr. Simcock

C  
i  
t  
a  
d  
e  
l

Staff

Connie Lawson

Judi Folkenberg



omez  
ill  
tor  
ock



Janice Bettle  
Mark Sargeant  
Glenda Tapper  
Penny Ratzlaff



Lawson



Linda Pervier  
Nicette Valdez

## Windscrip Staff



Windscrip Staff:  
Starr Bidwell--Typist  
Jean Smead--Proofreader  
Nita Daniels--Reporter  
Naomi Strickland--Reporter  
Glenda Tapper--Postscript editor  
Yanick Gomez--Photographer  
Kay Davidson--Reporter

Ted Pierce  
Editor





### P.V.A. Fire Department:

Mr. Copey, Mr. Keplinger, Dennis Jones, Roger Knowlton, Jerry Guptill, Keith Harris, Dave Dallmeyer, Bill Hunt, Dennis Williams, Phil Proctor



### Radio Club Officers:

Larry Whipple: Activities Manager  
Ted Pierce--Secretary  
Phil Mills--President

Raising the radio tower.







### Associated Student Body Officers:

Ernie Rice--Parliamentarian  
 Mark Sargeant--Boys' Sergeant at Arms  
 Gary Araujo--Pastor  
 Nita Daniels--Public Relations Secretary  
 Janet Beardwood--Treasurer  
 Sue Ruggles--Secretary  
 Norene Currie--Vice President  
 Yanick Gomez--Girls' Sergeant at Arms  
 Norma Book--Pianist  
 David Dallmeyer--President

### A.S.B. Fall Picnic

Wind—Races—Prizes—Food



## Courtesy King and Queen

Barbara Anderson  
Richard Mesaric



An enjoyable evening spent at one of the A. S. B.  
frequent candlelight suppers.

Nita Daniels, Dave Dallmeyer



## Student Faculty Council:

Dave Dallmeyer, Judi Folkenberg, Judy Ratzlaff, Janet Beardwood, Nancy Weaver. STANDING: Alan Knowles, Larry Bicknell, Roger Knowlton, Elder Lawson, Mr. Newmyer, Dean Wagner, Ted Pierce, Robert Schwab, Mark Gilligan, Gary Araujo. Not pictured; Mr. Esposito and Mrs. Little





## A.S.B. Christmas Supper

Happy Expressions--Crumpled wrapping paper--The warmth of giving.



## A.S.B. Christmas Supper.

## Saturday Night Departmental Program

Mike Folkenberg--Sherlock Holmes  
Dave Landa--Dr. Watson

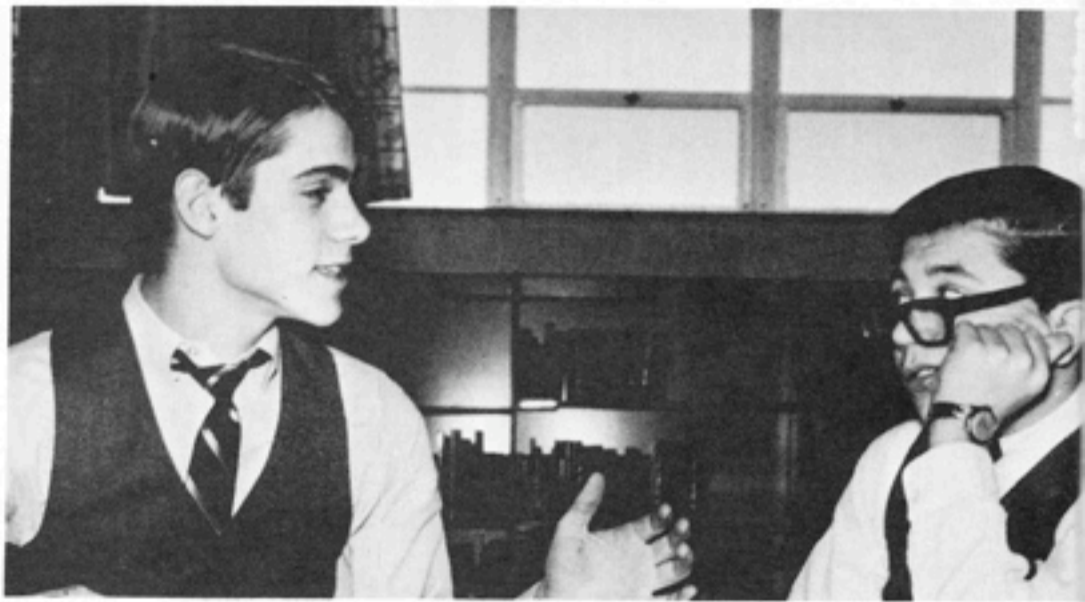

Reverse Courtesy takes its toll!  
Judy Ratzlaff

Sunday spent on the slopes  
Nancy Zaleha--fearless!



Sue Campbell--Apprehensive.



## The Senior Benefit

Elder Lawson receives award for being  
a good sport.

George Chizmas plays his guitar.

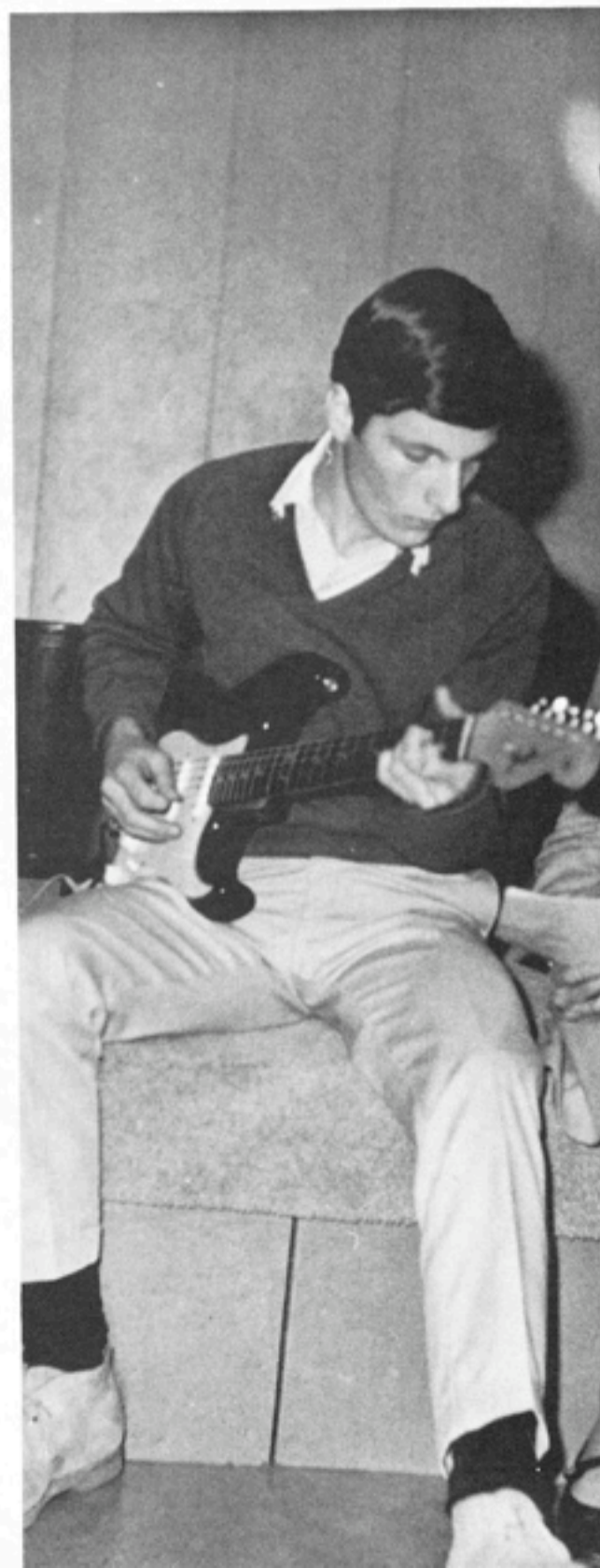

Afterward, the Grand March





**Ushers Club:**

Gerita Garver, Linda LaClair, Pat Gomez, Annette Norcliffe, Yanick Gomez, Mary Fernald, Betty Hunt, Judy Ratzlaff, Donna Wethey. STANDING: Mr. Esposito, Sponsor, Phillip Mills, Dan Pelton, Larry LaClair, Charles Young, Larry Whipple, Mark Sargeant, George Mills.

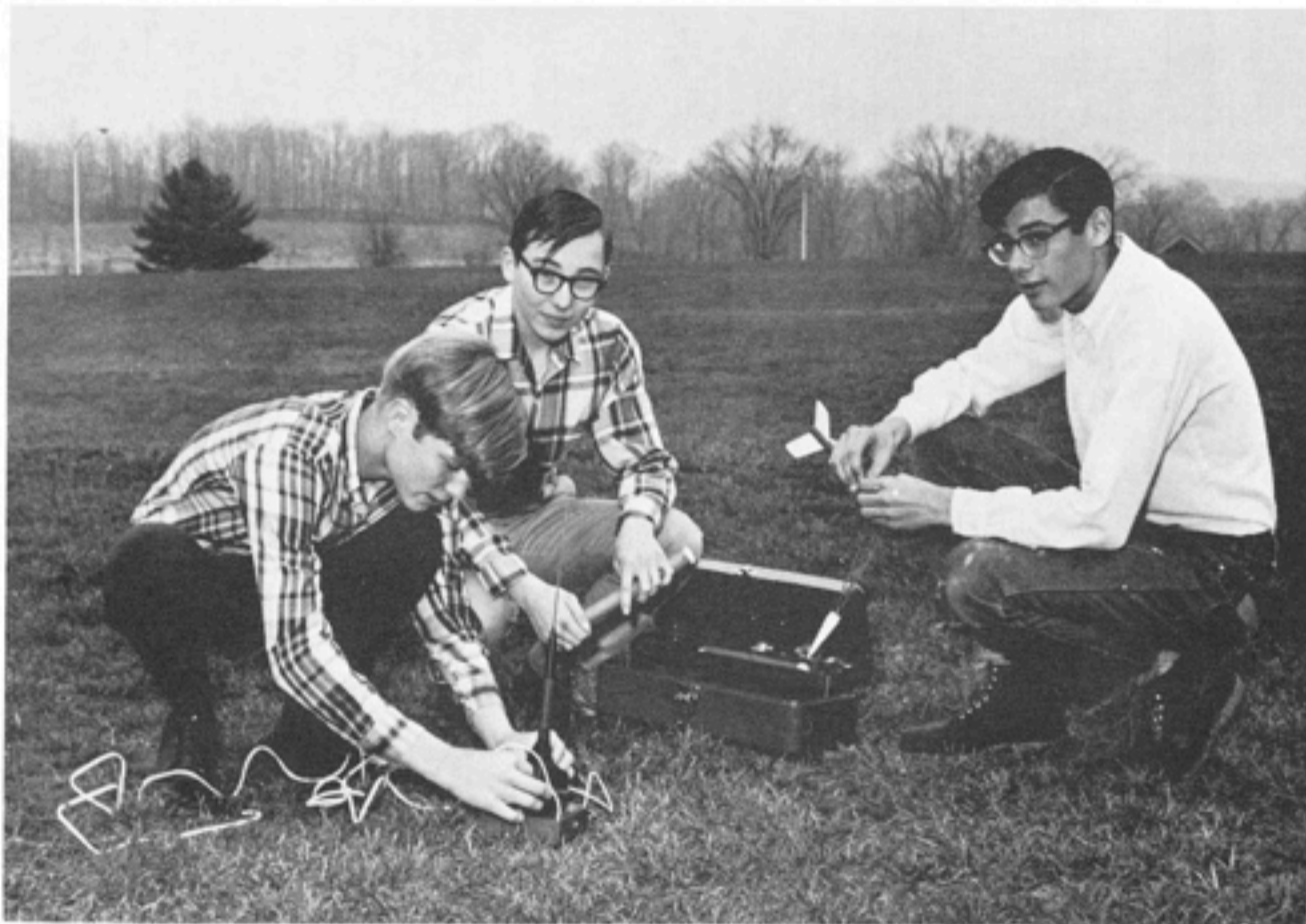

**Rocket Club**

**Officers**

Jim Penney  
Dan Valentine  
Walter Gilleo



**Second Semester New Students:**

Leonard Taylor, Karrel Kinney, Leslie Burke, Phil Brewer, Janet Bush, Don Wong, Donna Bergherm

# Pioneer Valley Academy Elementary School

Grades 1-4  
Billy Knowles  
 Sheila Keplinger  
 Mark Copsey  
 Susan Krueger

Mrs. William Richardson



Grades 5-8

FIRST ROW: Gail Copsey, Carole Lawson, Cathie Lawson, Nancy Knowles, Louanne Knowles, Valerie Hamel  
 SECOND ROW: Ronnie Krueger, Stephen Keplinger, Glen Garver, Daniel Wells, Terry Newmyer Mrs. LaVern Wolcott



## Choir

FIRST ROW: M. Fernald, L. Candee, J. Ratzlaff, N. Strickland, J. Beardwood, N. Daniels, K. Willard, L. Pervier, B. Babcock. SECOND ROW: K. Davidson, P. Gomez, P. Sollows, N. Currie, C. Lawson, P. Ratzlaff, S. Ruggles, N. Valdez, Mr. Peterson THIRD ROW: L. Bicknell, J. O'Grady, G. Kneller, M. Gilligan, V. Netten, E. Olan, P. Mills, D. Landa, Mr. Peterson--Choir director FOURTH ROW: G. Araujo, C. Young, R. Schwab, T. Sawyer, J. Pettengill, D. Pelton.

## Chorus



FIRST ROW: M. Fernald, P. Sollows, L. Candee, J. Ratzlaff, N. Strickland, J. Beardwood, M. Netten, A. Wolcott, N. Daniels, K. Willard, L. Pervier, B. Babcock. SECOND ROW: S. Pearson, K. Davidson, P. Gomez, K. Menshausen, M. Carvalho, C. Lawson, L. Perry, P. Ratzlaff, D. Gilligan, S. Ruggles, N. Valdez, I. Poeggel, S. Campbell THIRD ROW: L. Bicknell, J. O'Grady, G. Kneller, M. Gilligan, G. Araujo, L. Davis, R. Fladger, R. Knowlton, V. Netten, W. Phillips, E. Olan, P. Mills, D. Landa, Mr. Peterson. FOURTH ROW: P. Anderson, C. Young, G. Lacy, B. Schwab, M. Trombley, D. Lawrence, T. Sawyer, J. Pettengill, D. Pelton.



## Concert Band



**Pioneer Valley Academy Concert Band:** 1st ROW: L. LaClair, E. Rice, C. Young, C. Harlow, C. Tibbetts, M. Gilligan, Larry Bicknell. 2nd ROW: P. Botelho, A. Tyler, R. Libby, R. Mason, D. Dallmeyer, J. O'Grady, K. Cross, G. Araujo, B. Hamel, P. Proctor, S. Bergherm THIRD ROW: P. DelCastello, A. Norcliffe, G. Copsey, R. Kohler, D. Wethey, P. Davis, D. Landa, D. Merrill, L. Pervier, T. Pierce, G. Mills, J. Pettengill. STANDING: N. Daniels, J. Ratzlaff, M. Fernald, Nancy Weaver, B. Brannan, M. Sargeant, P. Ratzlaff, E. Wallace, and Mr. Hamel--band director

## Beginners Band

N. Strickland, P. Gomez, J. Wethey, K. Wethey, V. Clifford, J. Ellis, G. Rupprecht, P. Weymouth, E. Darrow, T. Curtis, C. Townsend, J. Cheney, A. Knowles, I. Poeggel, S. Campbell, M. Coleman, P. Giddings







Mens Quartet:  
Robert Schwab--bass  
Gary Araujo--baritone  
Phil Mills--first tenor  
Eugene Olan--second tenor



Girls Trio: Pat Gomez, Penny Ratzlaff, Sue Ruggles



Girls trio: Linda Pervier, Kay Davidson, Mary Fernald



Senior Girls Trio: Linda Candee, Karen Aijala, Janet Beardwood



### Choir Officers:

Karen Willard--Librarian  
 Sue Ruggles--Treasurer  
 Barbara Babcock--Secretary  
 John Pettengill--President  
 Victor Netten--Robe Master  
 Dan Pelton--Pastor

### Band Officers:

Dave Landa--Pastor  
 Nancy Weaver--Sergeant at Arms  
 Penny Ratzlaff--Secretary Treasurer  
 Nita Daniels--Vice President  
 Larry Bicknell--President  
 Phil Proctor--Sergeant at Arms



### Saxophone Trio:

David Landa  
 Pam Davis  
 Ted Pierce



### "The Pastimes"

Ted Pierce--Tenor Saxophone  
 Eugene Olan--Piano  
 George Chizmas--Guitar  
 David Landa--Alto Saxophone

# Junior Senior Banquet



# An Evening in Paris



# "Chats with the Principal" or "Facing the Draft"



"Brownie No. 2 reporting,  
sir."



"Why didn't you use a  
kleenex?"

"Glass jaw? . . . Huh!"



"Snnz-z-z-z-z-z-z-z-z . . ."

"Sure we use McClean's  
toothpaste"



"Now just ask me . . ."

"Bob, Please listen to me!"



## Famous Quotations



"The Woods are full of them." Annon.



"Thy face remembered, is from other worlds." S. Phillips



"A man must not swallow more than he can digest." H. Ellis



"I sit alone at present dreaming darkly of a dun." C. S. Calverley



"Diseased nature oftentimes breaks forth in strange eruptions." Shakespeare



"Legs are staple articles and will never go out of style while the world lasts." J. Palmer



"Beulah, peel me a grape." Mae West



"The plain man is the basic Clod." Sam Foss



"They shall not pass." Petain



"It is essential that the human appetite be satisfied, regardless." M. Sargeant



"Oh tell me, pretty maiden, are there any more at home like you?" J. Davis

Compliments of

# SOUTHERN NEW ENGLAND CONFERENCE OF S.D.A.



Connecticut



Massachusetts



Rhode Island

Wishing God's richest blessings on  
P.V.A.'s second graduating class.

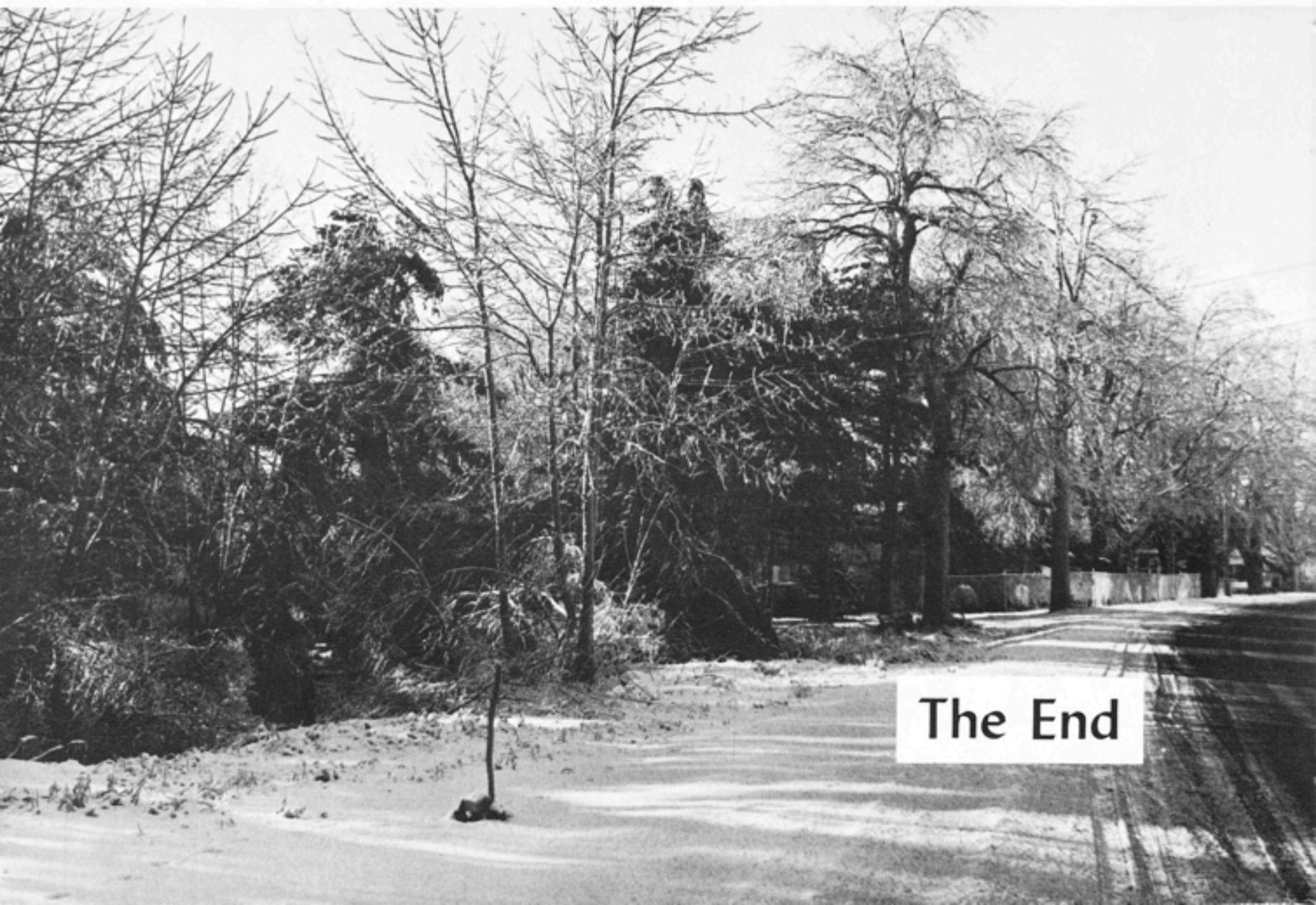

The End

Compliments of

**J. J. Warren, Inc.**

North Brookfield  
Mass.

Compliments of

**Ware Cooperative Bank**

**Ware Savings Bank**

**Ware Trust Company**

Ware, Mass.

**RODZIK'S**



A Complete  
Self-Service  
Food Market

**FOODLINER, INC.**

9 Gilbert Street  
North Brookfield, Mass.

Open 8:00 A.M. to 9:00 P.M. every day

LUMBER

8 Mill St., North Brookfield  
Phone 867-3232



**Howe Lumber Company  
Inc.**

Stephen H. Howe  
President  
Holden



Compliments of

**ARELLO LANDSCAPING  
COMPANY**

Landscape Designers & Contractors

6 Ellsmere St.

Worcester, Mass.

It is our pleasure to be part of the  
beautification of your campus.

Robert Arello Pres.

# PIONEER VALLEY SHOE FACTORY OUTLET

East Main St.

"In The Ware Industries Yard"

Ware

First Quality Shoes For The Entire Family At Factory Prices--In Our Factory Store

Fantastic Values  
in our Men's and  
Boy's Dept.  
Prices from \$3.87  
to \$11.87  
Hand-sewen Loafers  
Winged tip shoes  
Casuals, Pigskin etc.  
Sneakers  
\$2.87 - \$3.87

Women's Dress Shoes

Stack Heels--Setback--Block Heels

High & Mid-Heels--Flats--Loafers, Sneakers \$2.87

\$4.87 to \$5.87

DYEABLE SHOES  
Peau or Satin  
\$3.87 and \$4.87 pr.  
(tinted free)

COME SEE FOR YOURSELF AND SAVE  
OPEN MON. THRU SAT.  
Route 9--30 min. from Amherst

---

## GOLDSTEIN & GURWITZ, INC.

INTERNATIONAL HARVESTER--NEW HOLLAND

DELAVAL--TRUCKS--DAIRY CATTLE

GENUINE PARTS--SALES & SERVICE

200 West Street

Ware, Mass.

Congratulations, Class of '67!

## Wilson's Pharmacy

Ware, Mass.

## N. GORDEN & SONS, INC.



Farm & Industrial Equipment  
Ph. 967-5391 - Gould Road  
Ware, Mass. - 01082

Courtesy of

## Cormier Jewelers

112 Main St.

Ware, Mass.

**JOHN DEERE**



Best Wishes from

## Breslar's Shoe Store

54 Main Street      Ware, Mass. 01082  
Tel. 967-6079

## Newell Pharmacy

193 Main St.,      No. Brookfield, Mass.  
Tel. 867-2951

Emer. Tel. 867-6835

"Free Prescription Delivery"

Office Supplies  
Books  
Stationary  
Greeting Cards

## The Ware News Company, Inc.

"The Book & Stationary Store"  
75 Main St., Ware, Mass.

## Nat Fulk Men & Boys

the  
Store  
for

64 Main Street  
Ware, Mass.

# CONGRATULATIONS

CLASS OF

1967



*New England  
Memorial Hospital*

Five Woodland Road . Stoneham, Massachusetts . 02180

Why do people get sick? Why do they suffer pain? Why do they die? Man has asked these questions from the beginning, when he knew nothing about his body, when sickness and injury were mysterious. But, progressively, disease was recognized, prevented, and treated in a long struggle for scientific truth.

If you are giving serious thought to your career, you would be well advised to consider a future in hospitals. The prospects are unlimited.

For detailed information, please call (617) 665-1740, or write to the Director of Personnel, you'll be glad that you did.

Compliments of

## Northern New England

### Book & Bible House

P.O. Box 1340

Portland, Maine 04111

Telephone 797-3760

Congratulations, Seniors!

### Southern New England Book & Bible House

South Lancaster, Massachusetts 01561

COHEN'S FASHION SHOP  
Ware, Mass.

Compliments of

**a**  
**friend.**

Tel. Oakham 273-4354

### Harold Gray

Excavating  
Bulldozer--Loader--Backhoe  
Loam & Gravel

No. Brookfield Road      Oakham, Mass.

# HARRIS PINE MILLS

Furniture Lumber  
A Corporation

G. E. Garver  
Plant Manager

Pendleton, Ore.  
Gaston, Ore.  
Geneva, Ill.  
Hamburg, Pa.  
Cleburne, Tex.  
Monterey Bay, Calif.  
Watsonville, Calif.  
Ontario, Calif.

West Brookfield  
Massachusetts

Lodi, Calif.  
Valdosta, Ga.  
Cicero, Ind.  
Loveland, Colo.  
Columbus, Wis.  
Tranquility, N.J.  
West Brookfield, Me.  
Auburn, Washington

*Compliments of*

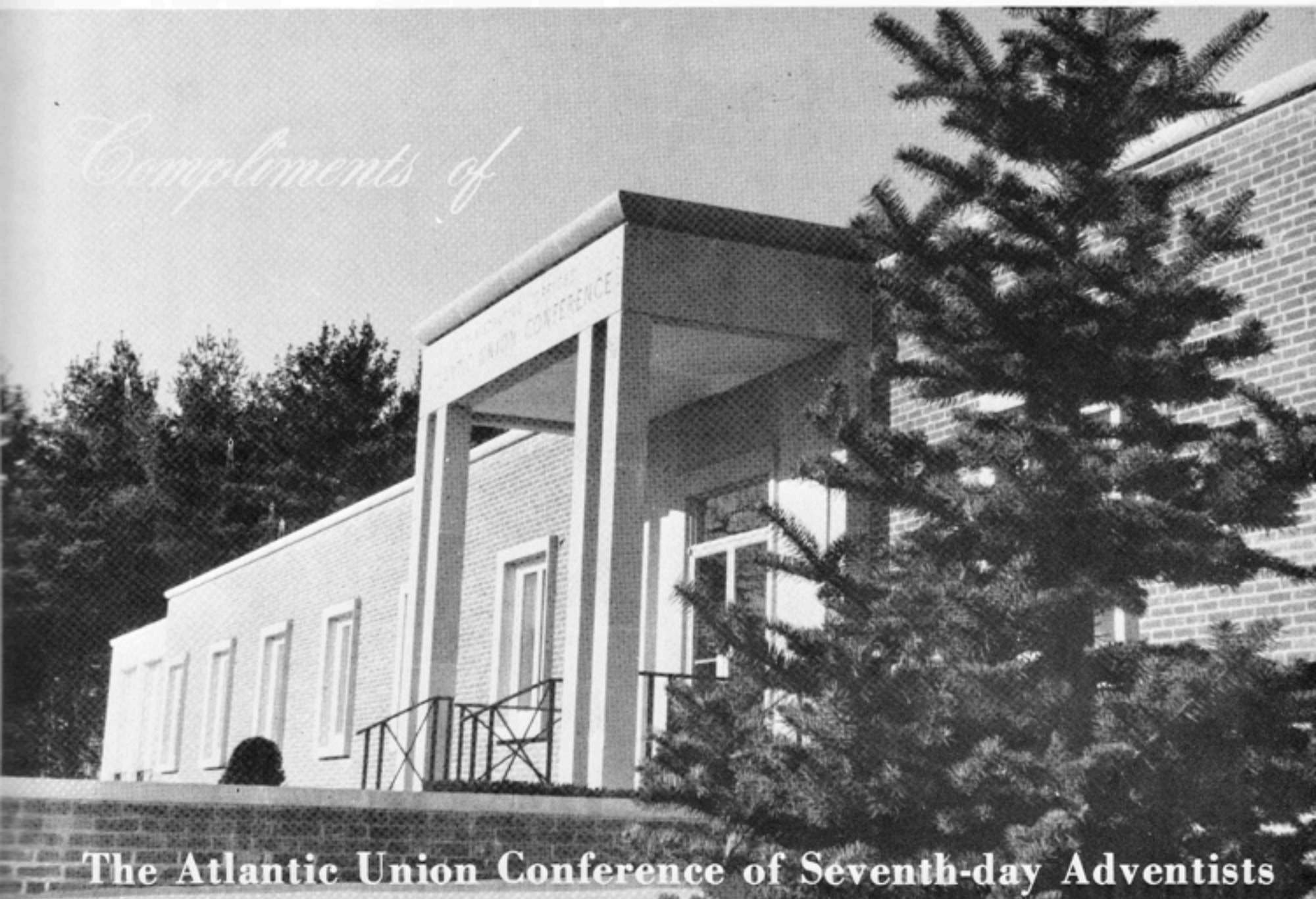

**The Atlantic Union Conference of Seventh-day Adventists**

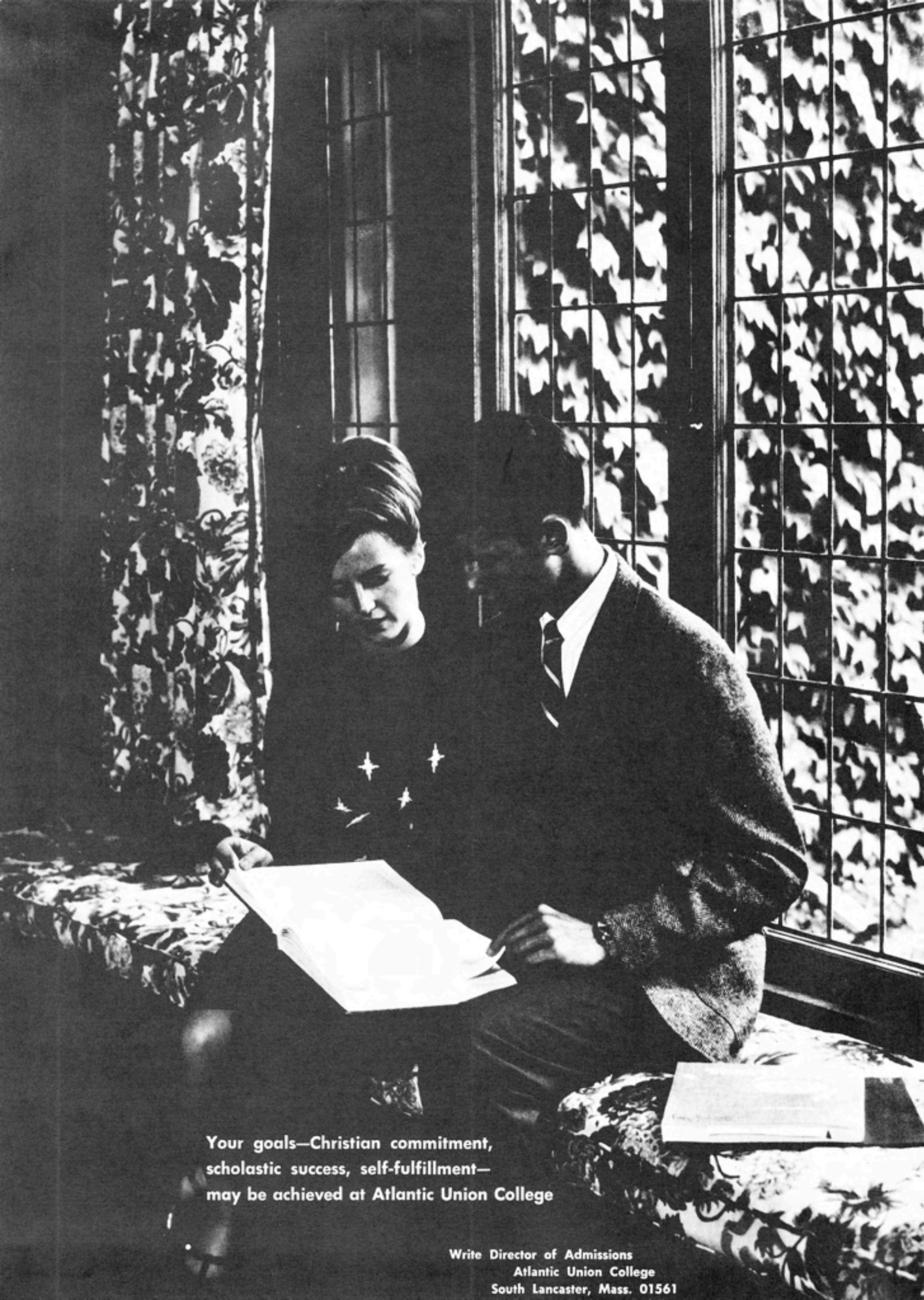

Your goals—Christian commitment,  
scholastic success, self-fulfillment—  
may be achieved at Atlantic Union College

Write Director of Admissions  
Atlantic Union College  
South Lancaster, Mass. 01561





